Tables

1949

ALLEN COUNTY PUBLIC LIBRARY
3 1833 07470 5168

In Fond Memory of

EDWARD G. MULANEY

We honor the memory of a quiet, diligent classmate, one who was a true friend and a credit to his school. His brief years have been an inspiration to those who knew him best.

Class of '49.

Fidelitas 1949

PRESENTED BY THE GRADUATING CLASS OF THE NEW YORK

STATE AGRICULTURAL AND TECHNICAL INSTITUTE

AT DELHI, NEW YORK

Volume 28

Foreword

YOU HAVE traveled together along the Road of Education during your two years as a student at Delhi. Now you have come to the crossroads, and you and your classmates leave Delhi in different directions. Whatever road you choose shall take you far away from the familiar scenes and faces which we of the FIDELITAS staff have assembled in this volume.

We hope that now and again you will pause and look back down the road to Delhi, and in so doing, be pleasantly reminded of affairs and places almost forgotten. It is the purpose of this book to refresh your memory and take you back along the road that leads to the village of Delhi and the Class of 1949.

CLARKE G. HOFFMAN, A.B., M.A.
Instructor in Social Science Studies

Dedication

FOR YOUR sincere interest in our everyday problems, and for your outstanding ability as an instructor, we, the Class of 1949, dedicate this volume of FIDELITAS to you, as an expression of our appreciation and thanks for a job well done.

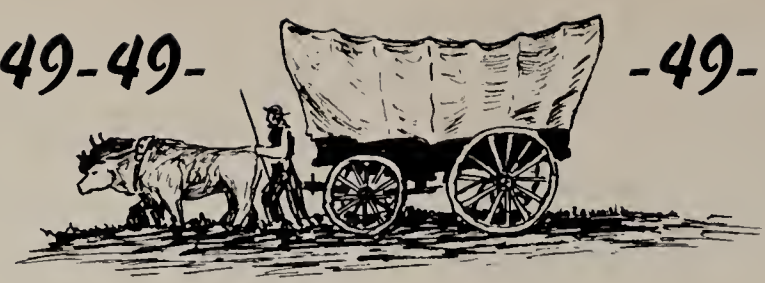

Senior Class History

OUR CLASS CONSISTED of 104 members which made it the largest graduating class to date. About 40% of the class were veterans of World War II. Some of them lived in neatly painted barracks on Wall Street, in Brookside Apartments, or in Academy Hall. Many veterans brought their wives to Delhi. While daddy mastered Genetics, Junior screamed for attention.

During our brief 2 years on the hill we saw many changes taking place as the school went thru a period of growing pains. New instructors and new buildings were added. We greeted the girls in the reinstated Secretarial-Commercial course with wide open arms.

We brought the *Oracle* back to life again, and made it into an active campus newspaper that voiced the students' opinion of school life—so much so that we organized a Student Council.

The social life of the Dairy Industry students was given a badly needed boost with the formation of the Dairy Industry Club, which had an initial membership of 20 students.

Yes, the Class of '49 left a lasting impression on the hill campus. We studied hard and had plenty of fun besides. We will especially remember the wonderful Christmas party the Senior girls gave us, Open House nights and basketball games.

Thru rain, wind and drifting snow we struggled to make an eight o'clock class. We wondered if spring would ever come to Delaware County.

One sunny day the hillsides lost their covering of snow and the brown patches turned green again. It was spring, and time for the Class of '49 to start a new Journey down the Road of Life.

HARLOND L. SMITH, M.S.
Director of The Institute

Farewell to the Class of 1949

THERE ARE THOSE who might tell you that graduates today face no such exciting future as presented itself to those in years gone by.

This is not true. The discoveries of science within the past few years have opened up a whole new future.

It will take alert, well trained minds to make the most of the opportunities that await you.

When I glimpse the exciting possibilities of the future, I envy you.

My wish for the Class of 1949 is a Bright and Happy Future.

Left to Right: Elmer Boyd, Harold Church, Frank Hinckley, Bob Haviland, George Grant.

BOB RAY
Supervision of Poultry Flock

They sweep up the hall,
and tend the fires that keep us all warm,
Plow out the road in front of the dorm,
Cut grass when it's summer—rake
leaves in the fall.

ROBERT L. DAVIDSON
Farm Manager, Supervision of Farm Practice

THE OFFICE STAFF

Left to Right: Mr. W. Oles, Miss E. Davis, Miss H. LeBreux, Mrs. L. Johnson.

The mimeo jobs, the totaling of expenses, the giving of textbooks,
If the bills they gave us were too much, they noted our sorrowful looks,
And yet when it came to folders, paper, and other supplies,
No thanks did they ever receive from us girls and guys.

Board of Visitors

APPOINTED BY THE GOVERNOR

JAMES J. FARREL.....*Walton, New York*
WILLIAM A. HUMPHRIES, Vice-President....*Delhi, New York*
NELSON KELLY.....*Halcottville, New York*
FREDERICK W. YOUMANS.....*Delhi, New York*
JAMES A. CRAWFORD, Secretary.....*Walton, New York*
E. OGDEN BUSH, President.....*DeLancey, New York*
SELLECK CRONK.....*Grand Gorge, New York*

Seated, Left to Right: Miss Chambers, May, Decker, Alzerez, Haut, Horine. *Standing:* Horstman, Cole, Stoler, Park, Maguire, Palmer, Fallon, Whittaker, Finch, Joslyn, Booth, Felter.

Those Who Made This Yearbook Possible

Editor-in-Chief ..... David R. Decker
Associate Editor ..... Nestor Alzerez, Jr.
Literary Editor ..... Edythe Pierson
Departments Editor ..... Walter Park
  Agriculture ..... Nestor Alzerez, Jr.
  Building Construction ..... Walter Park
  Home Economics ..... June Joslyn
Photography Editor ..... Robert Fallon
  Layouts ..... Jerome Haut
Art Editor ..... Ray Horstman
Sports and Activities ..... Herbert Maguire, Walter May
Business Manager ..... Edwin Stoler
Distribution ..... Carl Finch, William Felter
Contributors: Pearl Palmer, David Cole, William Drane, Jules Horine, William McAvoy, Roger Knapp, Abraham Rosenthal
The Helping Hands ..... Miss Blanche Chambers, *Advisor*
Mr. Harold McMurdy, *Yearbook Photographer*

School of Agriculture

Agricultural Faculty

Front Row—Left to Right: Messrs. W. Vetter, D. Schallock, S. Merritt, W. Kennaugh, W. Waite. *Second Row:* Messrs. R. Harvey, C. Hoffman, C. Wall, W. Farnsworth, E. Thurston, C. Evenden.

William F. Kennaugh, Director of the Aggies,
Mr. Waite teaching from Management to bees,
Mr. Thurston's units, the writing did we love,
From all three, plenty of facts and figures did we learn of.
But it was with Mr. Evenden that we cried for joy,
Sampling cheese, chocolate milk, ice cream, O-boy!
When it came to learning about hens and chicken,
Messrs. Harvey and Farnsworth showed us how to pick them.
Mr. Schallock taught us when Freshmen: O. & W., livestock and dairying,
Mr. Vetter of farm power, machinery, mechanics, and engineering,
Mr. Merritt taught us of cows on the land,
Americans All—we learned from Mr. Hoffman.

Front Row: Mulaney, Arnheiter, F. Wright, Oliver, Orton, Allmond, Tonjes, Drane, Rolff, Fallon, May. *Second Row*: Stoler, Crough, Conklin, Lescoe, Siebert, Balch, Wysong, Peltz. *Third Row*: Booth, Hoyle, Kellam, Kellerman, Bennett, J. Wright, Decker, Haut. *Fourth Row*: Proehl, Finch, Felter, Hill, Alzerez, Knapp, Turner, Maguire. *Fifth Row*: Winter, Bueche, Simons, Leidy, Salazar, Kouri, Benson, Ambery. *Rear Row*: Walter, Perosio, Dailey, Ganio, Katzenstein, Dorogokupetz, Merwin.

Front Row: Tausz, Weyant, Peyser, Schulz, Lampasona, F. Nark, Altenberg, Meyer, Cole, Shohan, Sites, Goodemoot. *Second Row*: Tentchoff, Ginsberg, Gordon, Sutherland, Wisneski, Sofferman, Carpenter, Rose, Loveland, McDermott, Hansen. *Third Row*: Habermann, E. Miller, R. Nark, Scholz, Oelerich, Wood, Funnell, Collins, McAvoy, Komarzanski, G. Miller. *Fourth Row*: Dougherty, Hempel, Heinrichs, Van Dusen, Bower, Rynd, Marlatt, Dickson, Sprado, Foran, Tucker. *Fifth Row*: Staiger, Christofano, Dinowitz, Ferris, Barker, Christensen, Brandt, Casterlin, Travers, Hoffman, Avery. *Sixth Row*: Schribner, Cernick, Siegel, Knapp, Horan, Goody, Goeller, Ryan, Claassen. *Rear Row*: Deter, Spatz, Delgado, Homan, Corcoran, Samartano, Rasmussen.

BENJAMIN A. ALLMOND
North Salem, New York
GENERAL AGRICULTURE
Basketball 1 Varsity, 2 Varsity
Baseball 1 Varsity

NESTOR ALZEREZ, JR.
New York City, N. Y.
DAIRY INDUSTRY
Oracle 1, 2 Feature Writer
Chanticleer 1, 2 Secretary
Dairy Industry Club 1, 2 Founder-Secretary
Basketball Intramurals
Fidelitas 2 Agriculture Editor

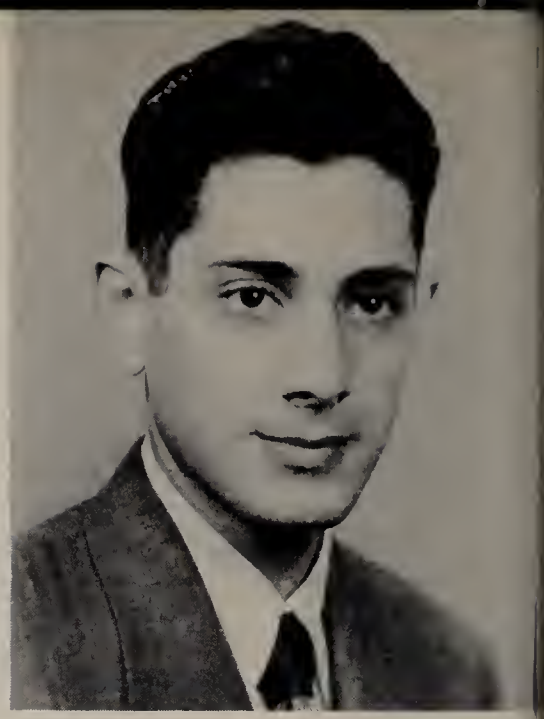

CARL LEE AMBERY
Brooklyn, N. Y.
POULTRY HUSBANDRY
Chanticleer 1, 2 Business Manager

EDWARD ARNHEITER
Delhi, N. Y.
AGRICULTURAL BUSINESS

ROBERT BALCH
Johnson City, N. Y.
ANIMAL HUSBANDRY
Horn and Hoof 1 and 2

HERBERT BASKIND
Brooklyn, N. Y.
DAIRY INDUSTRY
Oracle 1, 2 Editor
Dairy Industry Club 1, 2

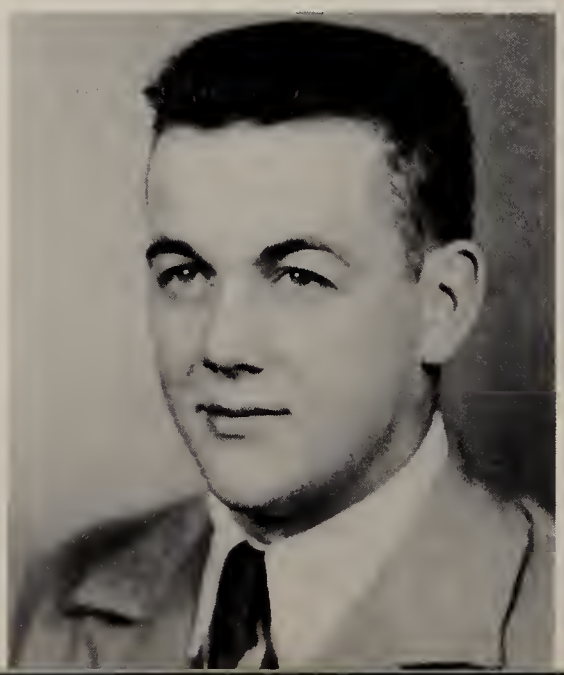

PHILIP BENNETT
Richmond Hill, N. Y.
ANIMAL HUSBANDRY
Horn and Hoof 1, 2

NORMAN L. BENSON
Dover Plains, N. Y.
ANIMAL HUSBANDRY
Horn and Hoof 2
Dairy Industry 1

HERBERT L. BILLS
Hamburg, N. Y.
AGRICULTURAL BUSINESS
Theta Gamma 1, 2
Bowling League 1, 2
Mgr. Cross Country 2
Chorus—Men's 1

VALENTIN B. BUECHE, JR.
Wappingers Falls, N. Y.
DAIRY INDUSTRY
Varsity Bowling 1, 2
Treas. Dairy Industry 2, 1

FLOYD S. CONKLIN
Shavertown, N. Y.
ANIMAL HUSBANDRY
Horn and Hoof 2
Intramural Basketball 1, 2

JAMES N. CROUGH
Marcellus, N. Y.
ANIMAL HUSBANDRY
Horn and Hoof 1
President 2
Senior Class Treasurer

ROBERT E. DAILEY
Glen Cove, N. Y.
GENERAL AGRICULTURE

DAVID R. DECKER
Plainfield, N. J.
GENERAL AGRICULTURE
Horn and Hoof 1
Oracle 1, Business Mgr, 2,
Feature Writer
FIDELITAS, Editor-in-Chief

CAMERA SHY

PETER DOROGOKUPETZ
Bronx, N. Y.
DAIRY INDUSTRY
Oracle 1-Sports
Dairy Industry 2
Bowling League 2

ROBERT J. FALLON
Mount Vernon, N. Y.
ANIMAL HUSBANDRY
Horn and Hoof 2
Oracle 1, 2
Theta Gamma 2
Bowling League 1, 2
Varsity Basketball, Mgr.
Intramural Basketball 1

WILLIAM L. DRANE
Poughkeepsie, N. Y.
GENERAL AGRICULTURE
Theta Gamma 1, 2, Sgt.-at-Arms
Oracle 1, Sports Editor
Intramural Basketball 1
Baseball 1, Mgr., Men's Chorus 1

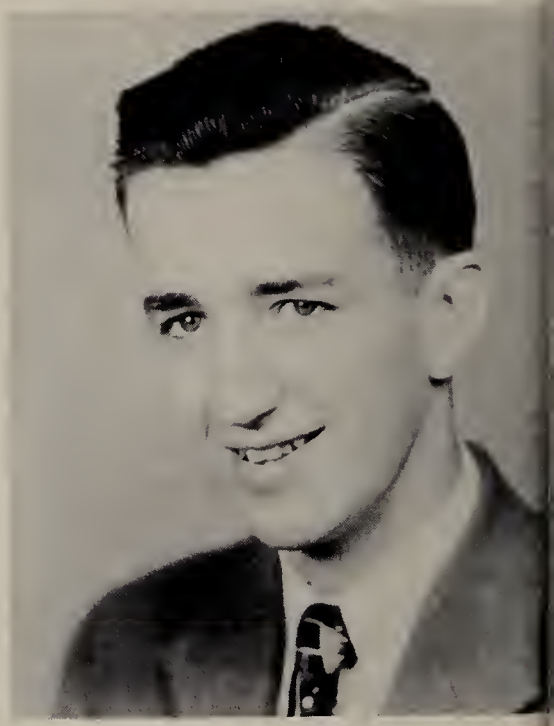

CARL R. FINCH
Clarks Summit, Penn.
DAIRY INDUSTRY
Horn and Hoof 1
Dairy Industry Club 1, 2
Student Council
Intramural Sports
FIDELITAS
Men's Chorus

WILLIAM D. FELTER
Monroe, N. Y.
AGRICULTURAL BUSINESS
Horn and Hoof 1
Intramural Basketball 1, 2
FIDELITAS
Student Council

GINO GANIO
Delhi, N. Y.
GENERAL AGRICULTURE
Treasurer—Horn and Hoof 2

RICHARD J. GRACE, JR.
Brooklyn, N. Y.
DAIRY INDUSTRY
Horn and Hoof 1
Oracle 1, 2-Business
Mgr., Student Council
Dairy Industry 1, 2

JEROME E. HAUT
Baldwin, N. Y.
DAIRY INDUSTRY
Chanticleer 1
Dairy Industry 1, 2
FIDELITAS
Men's Chorus 1

WILLIAM HILL
Allendale, N. J.
DAIRY INDUSTRY
Horn and Hoof 2
Dairy Industry 1
2 Vice-President

ROBERT HOYLE
Scarsdale, N. Y.
ANIMAL HUSBANDRY

WALTER KATZENSTEIN
Mount Vernon, N. Y.
DAIRY INDUSTRY
Horn and Hoof 1
Dairy Industry 1, 2
Varsity Bowling 1, 2

DUANE KELLAM
Binghamton, N. Y.
GENERAL AGRICULTURE
Horn and Hoof 2
Dairy Industry 1

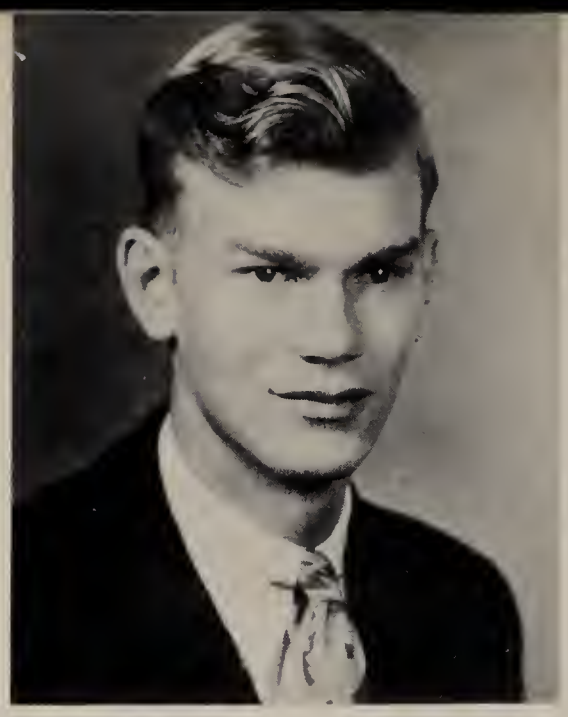

NORMAN L. KELLERMAN
Binghamton, N. Y.
POULTRY HUSBANDRY
Chanticleer 1, 2

ROGER KNAPP
Brockport, N. Y.
POULTRY HUSBANDRY
Chanticleer 1
2, Vice-President

GEORGE KOURI
Hopewell Junction, N. Y.
ANIMAL HUSBANDRY
Cross Country 1, 2
Varsity Basketball 1, 2, 3

ROLAND LEIDY
Middletown, N. Y.
POULTRY HUSBANDRY
Chanticleer 1, 2

FRANCIS LESCOE
Deposit, N. Y.
ANIMAL HUSBANDRY
Horn and Hoof 1
2, Secretary
President—Student Council

HERBERT MAGUIRE
Cornwall, N. Y.
DAIRY INDUSTRY
Horn and Hoof 2
Oracle 2
Dairy Industry 1
Intramural Basketball
Baseball 1
Men's Chorus 1
FIDELITAS Sports

WALTER H. MAY, JR.
New York City
ANIMAL HUSBANDRY
Horn and Hoof 1, 2
Theta Gamma 2
Chanticleer 1, 2
Dairy Industry 2
FIDELITAS Sports

ALAN D. MERWIN
Millerton, N. Y.
ANIMAL HUSBANDRY
Horn and Hoof 1, 2
Cross Country 1
Intramural Basketball 1, 2

EDWARD G. MULANEY
Ithaca, N. Y.
AGRICULTURAL BUSINESS
Horn and Hoof 2
Dairy Industry 1, 2
Bowling League 1, 2

EDWARD OLIVER
Harpersville, N. Y.
ANIMAL HUSBANDRY
Horn and Hoof 1, 2

EDWARD W. PELTZ
Bronx, N. Y.
ANIMAL HUSBANDRY
Horn and Hoof 1, 2
Theta Gamma 1, 2
Bowling League 2

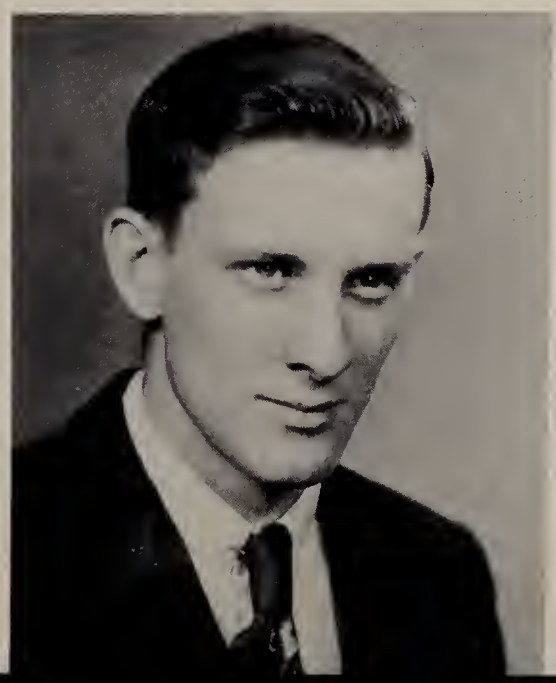

CHARLES PEROSIO
Delhi, N. Y.
ANIMAL HUSBANDRY
Horn and Hoof 2

TED PROEHL
Tuckahoe, N. Y.
ANIMAL HUSBANDRY
Horn and Hoof 1, 2

WILLIAM A. ROLFF
Westbrookville, N. Y.
ANIMAL HUSBANDRY
Theta Gamma 1
2, Secretary
Cross Country 1, 2
Varsity Basketball 2
Varsity Baseball 1

RAY SALAZAR
Queens, N. Y.
ANIMAL HUSBANDRY
Horn and Hoof 1, 2
Cross Country 1, 2
Men's Chorus 1

HENRY K. SIEBERT
Wilkensburg, Penn.
ANIMAL HUSBANDRY
Horn and Hoof 1,
2, Sentinal

ELLIS B. SIMONS
Hamlin, Penn.
DAIRY INDUSTRY
Varsity Baseball 1
Dairy Industry 1
2, President
Intramural Basketball

EDWIN STOLER
Brooklyn, N. Y.
POULTRY HUSBANDRY
Chanticleer 1
2, President
FIDELITAS—Business Mgr.

ALVIN TONJES
Nanuet, N. Y.
ANIMAL HUSBANDRY
Horn and Hoof 2
Varsity Basketball 1, 2
Varsity Baseball 1

HOWARD S. TURNER
Bronx, New York
POULTRY HUSBANDRY
Chanticleer 1, 2
Oracle 1

DONALD W. WALTER
Beresford, South Dakota
GENERAL AGRICULTURE
Horn and Hoof 2
Varsity Baseball 1

PHILIP G. WIGHT
Westfield, N. J.
GENERAL AGRICULTURE
Intramural Sports

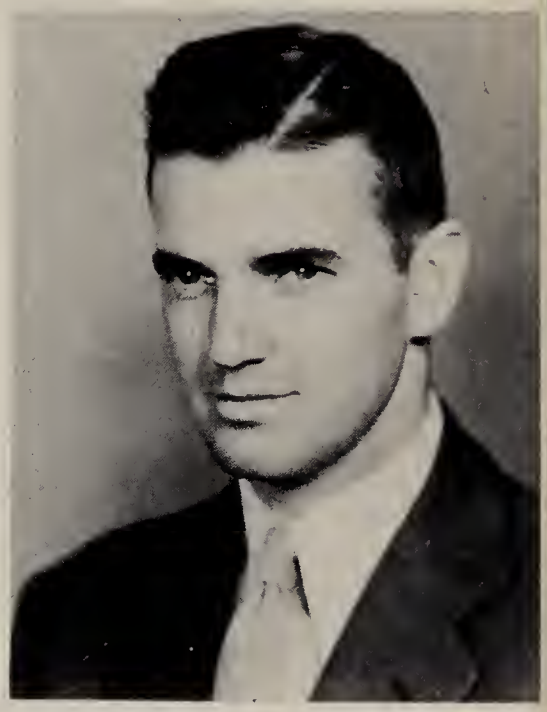

FRANCIS WRIGHT
Johnson City, N. Y.
DAIRY INDUSTRY
Horn and Hoof 1
Dairy Industry 1, 2
Cross Country 1

JOHN WRIGHT
New York City
AGRICULTURAL BUSINESS
Intramural Basketball

DONALD WYSONG
Treadwell, N. Y.
ANIMAL HUSBANDRY
Horn and Hoof 2
Theta Gamma
Bowling League 1

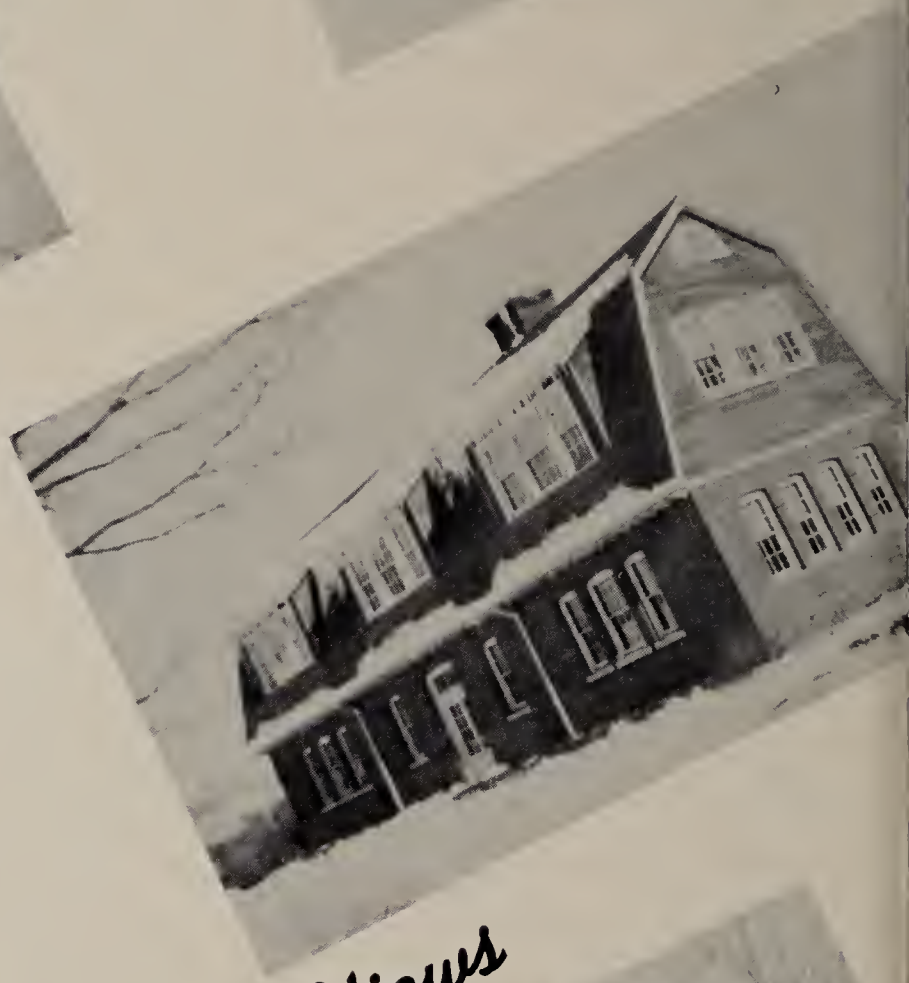

Campus Views

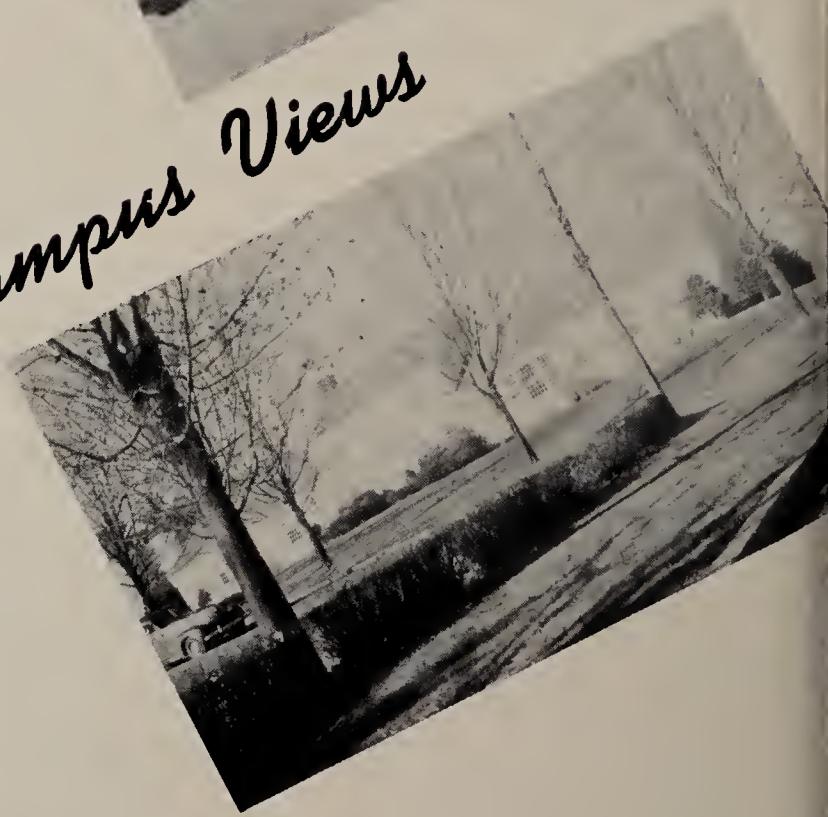

Animal Husbandry

We learned how much of feeds to give from a book by Morrisson,
To our Jersey or Holstein herd in our big, red barn,
Not to expect 30,000 pounds of milk from a black and white,
But to know about calf bearing, cows freshening, and trying to do things right.

Milking the profits from a growing industry.

Where barn duty time was spent.

The good earth is turned to fit it for the next year's growth.

Dairy Industry

Loads of milk, butter, and ice-cream do we plan a-testing,
A milkman's work is always going, never resting;
Will our own butter make a 93 score?
Fellows, do you know about the Sanitary Law?

Ten quart ice-cream freezer produces many desired flavors.

Examining milk smear plates for "bugs".

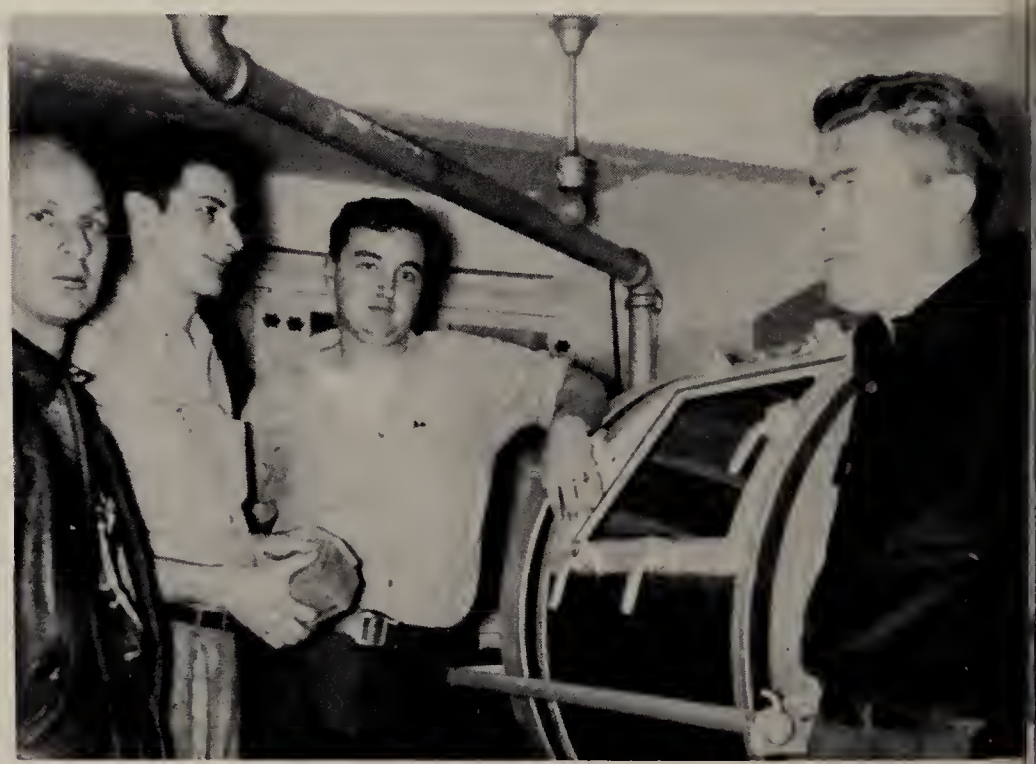

The churn and cheese room.

Agronomy & Horticulture

Not too much lime for potatoes,
Let's have no weeds among the tomatoes,
Pruning should be known and tree wounds treated right,
If you don't know how much super phosphate to use, apply light.

Testing soil samples to determine the relative acidity.

Is it a Paper Birch or Grey Birch?

Preparing the greenhouse for seedling growing.

Poultry Production

Is it a New Hampshire, Red Rock, or Wyandotté?

How many eggs will my Plymouth Rocks lay?

Will it be pellets, mash, or bright colored corn?

Hope that in your flock you'll have many a 300 egg Leghorn.

A glimpse of our egg room.

A poultry student culling poor hens. No free boarders here!

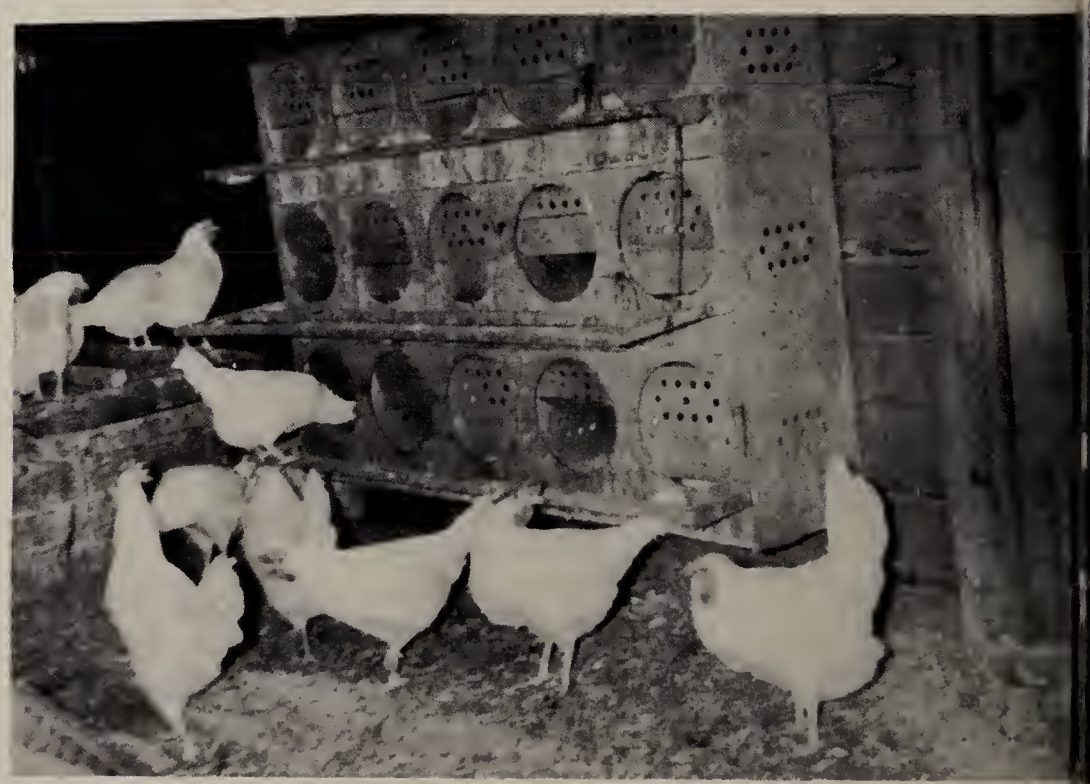

Here is where the egg comes from.

Agricultural Business

Is a house a liability or an asset?
Don't be a poor accountant or else you will catch it;
Business Law, Salesmanship, Marketing, and such,
Don't show on the books of false incomes too much.

Attempting to balance the books.

Adding up the profits and forming an income statement.

Should I buy R.C.A. or General Motors stocks?

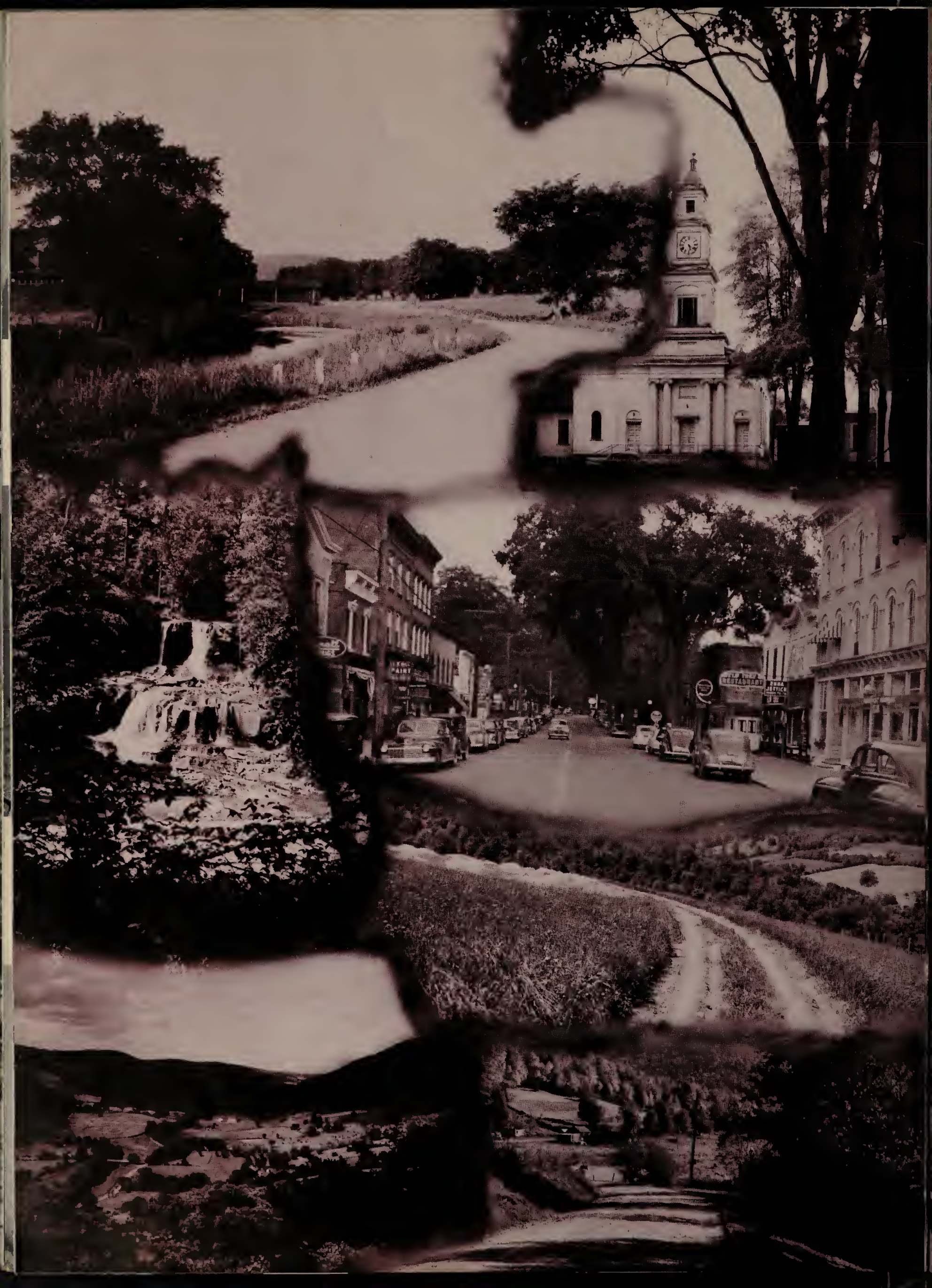

School of Building Construction

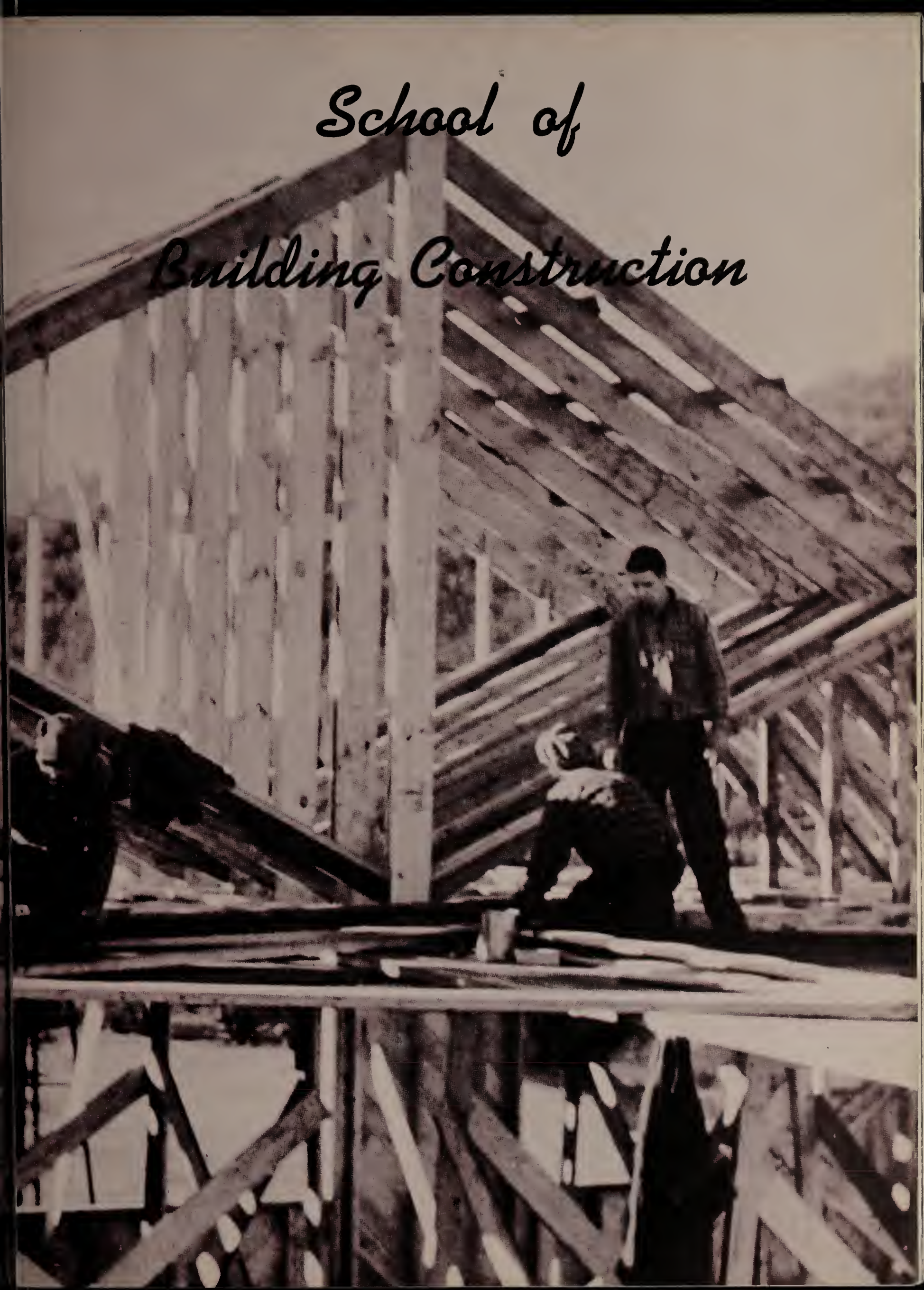

Building Construction Faculty

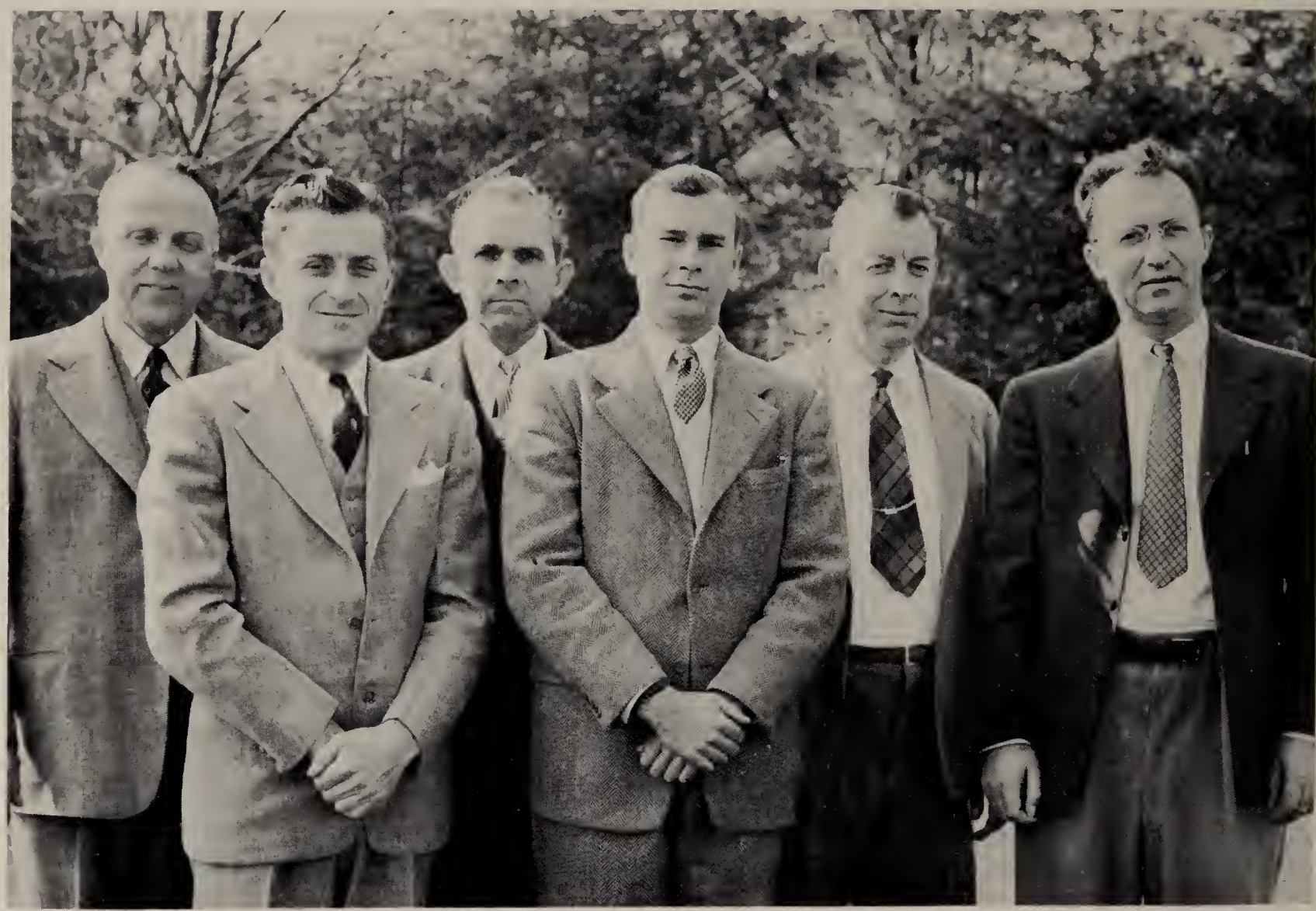

Left to Right: Messrs. T. Hutchinson, E. Smith, B. Sommers, G. Law, E. Clark, H. Wassmer.

Mr. B. K. Sommers, our Construction Director
Taught us to be a carpenter—or an Estimator.
Mr. Smith gave us instruction
In Masonry, Mat. of C., and Electrical conduction.
Wassmer's homework in Drafting was rough,
But it was his Strength of Materials that really got tough,
Then there's Industrial History, with Mr. Law,
And his Freshman Masonry taught to pupils, raw.
From Mr. Hutchinson came practical learning
In rain, snow or when the sun was burning;
While in Carpentry Shop, the freshmen were learning
From Edmund Clark, saw filing and wood turning.
And as a result of this work and play,
We finally reached our goal, Graduation Day!

Building Construction Seniors

Front Row, Left to Right: Rosenthal, Pac, Parlman, Biasini, Hogancamp, O'Neil, Wygant. *Second Row*: Hawley, Elinski, Deacon, Vetter, Park, Horstman. *Third Row*: Semple, Endahl, Ropke, Russo, Ulmer. *Fourth Row*: Horine, Miller, Manilla, Garrett, Wood, Woodcock. *Rear Row*: Fitch, Hoffman, Bleil, Humphries.

Building Construction Freshmen

Front Row, Left to Right: Hammond, Jennings, Reed, Mayer, Vossler, Bigelow, MacClintock, La Prairie, Morrill, R. Smith. *Second Row*: O'Hara, Odell, Worzel, Keeler, Moore, Hoefler, Cummings, Herman, Arnold, Weaver, Hanley. *Third Row*: Nuffer, Chatelain, Searles, W. Ball, H. Ball, Cutler, Spano, Natoli, Sherwood, Yozzo, Damon, Ehrle. *Fourth Row*: Parker, Barron, Jones, Spandau, Magratten, Kelley, Wietecki, Tranka. *Rear Row*: Anders, E. Smith, Dunn, Whitman, Duryea, Latini, Rohner, Graf, Osborn, Ford, Skinner, Macri, Murphy, Conklin, Jackonski, Whiting.

FRANK BIASINI
Marlboro, N. Y.
BUILDING CONSTRUCTION
Tri-Atelier 2
Bowling League 2
Basketball 2 Varsity
Intramural Sports 1 and 2

LEWIS BLEIL
Saratoga Springs, N. Y.
BUILDING CONSTRUCTION
Theta Gamma 2
Tri-Atelier 1 and 2
Bowling League 1 and 2
Intramural Sports 1 and 2

JOHN DEACON
Sarasota, Florida
BUILDING CONSTRUCTION
Tri-Atelier 2
Bowling League 2

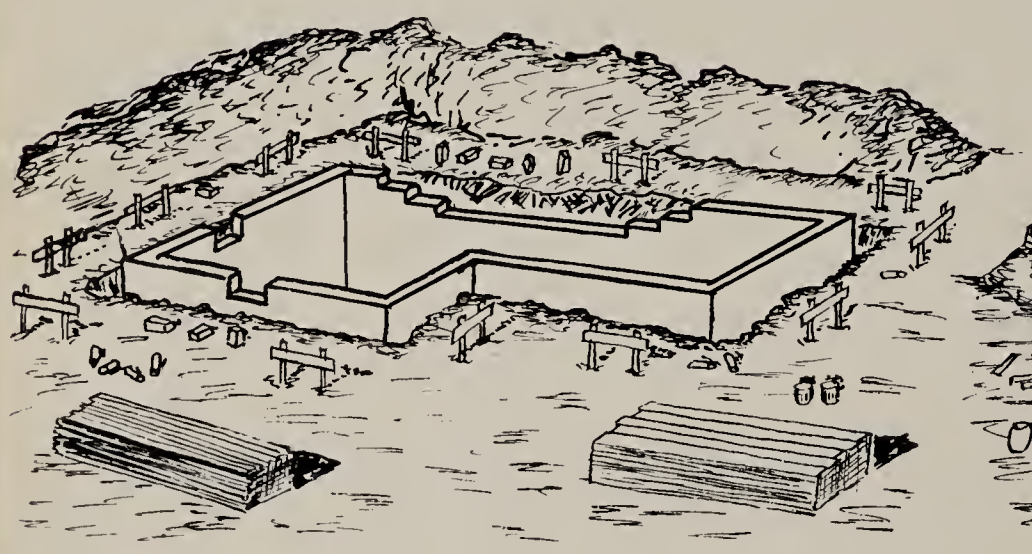

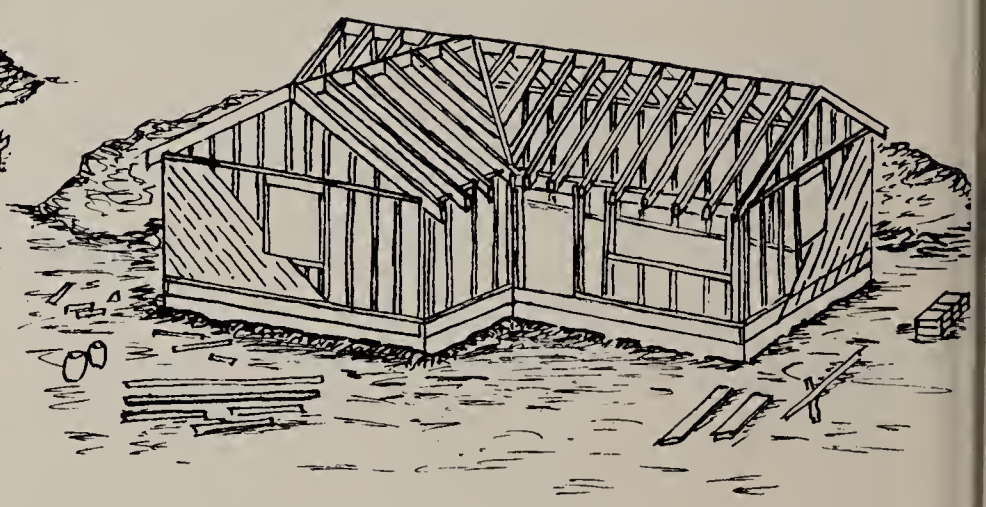

WALTER ELINSKI
Sayre, Penna.
BUILDING CONSTRUCTION
Tri-Atelier 1 and 2
Student Council 2
Bowling League 1 and 2

ARNOLD ENDAHL
Ft. Dodge, Iowa
BUILDING CONSTRUCTION
Tri-Atelier 1 and 2 Vice-President

GEORGE FITCH
Gilbertsville, N. Y.
BUILDING CONSTRUCTION
Tri-Atelier 1 and 2
Basketball 1

RICHARD GARRETT
Rochester 7, N. Y.
BUILDING CONSTRUCTION
Tri-Atelier 2
Bowling League 2
Intramural Sports 1 and 2

JOHN HAWLEY
Syracuse, N. Y.
BUILDING CONSTRUCTION
Tri-Atelier 2
Bowling League 1 and 2
Intramural Sports 1 and 2

CHARLES HOFFMAN
Middletown, N. Y.
BUILDING CONSTRUCTION
Tri-Atelier 1 and 2
Bowling League 2

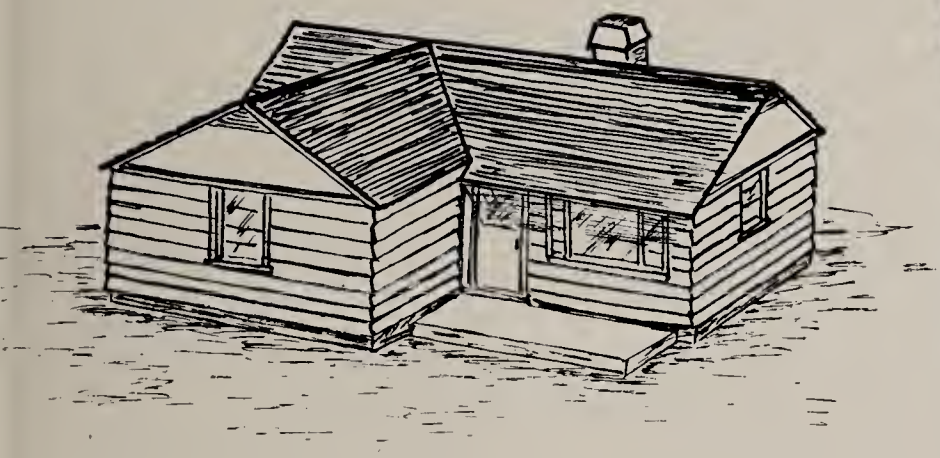

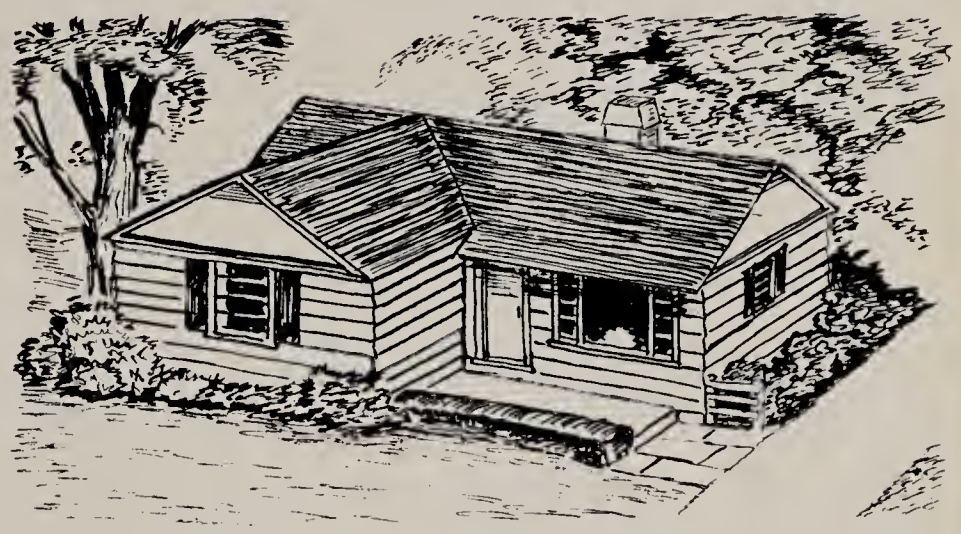

PAUL HOGANCAMP
Feura Bush, N. Y.
BUILDING CONSTRUCTION
Tri-Atelier 1, 2 Treasurer

JULES HORINE
White Plains, N. Y.
BUILDING CONSTRUCTION
FIDELITAS 2
Chorus 1
Football Intramural 1 and 2

RAYMOND HORSTMAN
New Berlin, N. Y.
BUILDING CONSTRUCTION
Theta Gamma, 1, 2 Treasurer
FIDELITAS 2
Chorus 1
Intramural Sports 1 and 2

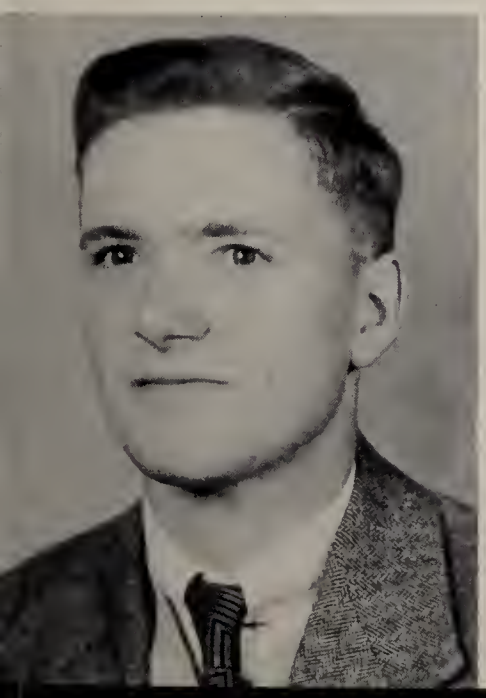

ROBERT HUMPHRIES
Delhi, N. Y.
BUILDING CONSTRUCTION
Tri-Atelier 2

JOHN MANILLA
Skaneateles, N. Y.
BUILDING CONSTRUCTION
Theta Gamma 1, 2 President
Senior Class President 1
Bowling League 1 and 2
Intramural Sports 1 and 2
Basketball Varsity Captain 1

SPENCER MILLER
Poughkeepsie, N. Y.
BUILDING CONSTRUCTION
Tri-Atelier 2
Bowling League 2
Intramural Sports 1 and 2

JOHN O'NEIL
Catskill, N. Y.
BUILDING CONSTRUCTION
Tri-Atelier 2
Senior Class Vice-President 2

RAYMOND PAC
Amsterdam, N. Y.
BUILDING CONSTRUCTION
Tri-Atelier 1 and 2
Bowling League 1 and 2
Intramural Sports 1 and 2

WALTER PARK
Cortland, N. Y.
BUILDING CONSTRUCTION
Theta Gamma 1, 2 Vice-President
Tri-Atelier 2
FIDELITAS 2 Bldg. Construction Editor
Basketball 1 and 2
Intramural Sports 1 and 2

CALVIN PARLMAN
Hudson, N. Y.
BUILDING CONSTRUCTION
Tri-Atelier 1 and 2
Student Council 2
Bowling League 1 and 2
Intramural Sports 1 and 2

CHARLES ROPKE
Narrowsburgh, N. Y.
BUILDING CONSTRUCTION
Tri-Atelier 1, 2 President
Softball Intramurals 1

ABRAHAM ROSENTHAL
Ulster Park, N. Y.
BUILDING CONSTRUCTION
Circulation Manager, Feature Writer
Oracle 2
Tri-Atelier 1 and 2

MARIANO RUSSO
Flushing, N. Y.
BUILDING CONSTRUCTION
Tri-Atelier 1 and 2
Bowling League 2
Football Intramural 1 and 2

RICHARD SEMPLE
Delhi, N. Y.
BUILDING CONSTRUCTION
Tri-Atelier 2

ROBERT STROPE
Apalachin, N. Y.
BUILDING CONSTRUCTION
Theta Gamma 1 and 2
Cross Country 1
Intramural Sports 1 and 2

WALTER ULMER
Treadwell, N. Y.
BUILDING CONSTRUCTION
Tri-Atelier 2
Bowling League 2
Basketball Intramurals 1 and 2
Football Intramurals 1

WILLIAM VETTER
Elmira, N. Y.
BUILDING CONSTRUCTION
Tri-Atelier 1 and 2
Bowling League 1 and 2 Varsity
Football Intramurals 1 and 2

RICHARD WEISS
Middletown, N. Y.
BUILDING CONSTRUCTION
Tri-Atelier 1
Bowling League 1 and 2 Varsity
Softball Intramural 1
Football Intramural 1 and 2

This year the seniors in Building Construction erected two large buildings, as a senior project, in place of the conventional residence. Both operations are part of the new expansion program adopted by our school. One is an addition to the present carpentry and farm mechanics shops, and the other is a new masonry department building. We seniors are proud to have played such an active part in the growth of Delhi Ag. and Tech.

MALCOLM WOOD
Wiccopee, N. Y.
BUILDING CONSTRUCTION
Tri-Atelier 2
Intramural Sports 1 and 2
Bowling League 1 and 2
Varsity Baseball 1 and 2

GEORGE WOODCOCK
Suffern, N. Y.
BUILDING CONSTRUCTION
Tri-Atelier 2
Bowling Intramural 2
Baseball Intramural 1 and 2

FRED WYGANT
Newburgh, N. Y.
BUILDING CONSTRUCTION
Tri-Atelier 1 and 2
Bowling League 2

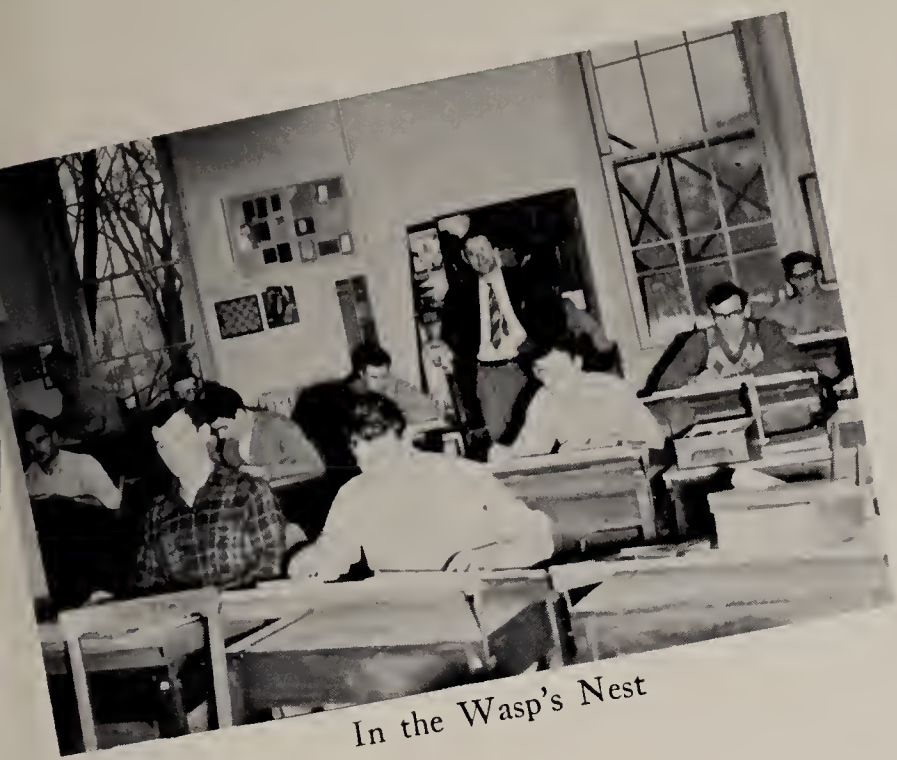

In the Wasp's Nest

Bonin' up

Smoke-stack

The Architects

The Contractors

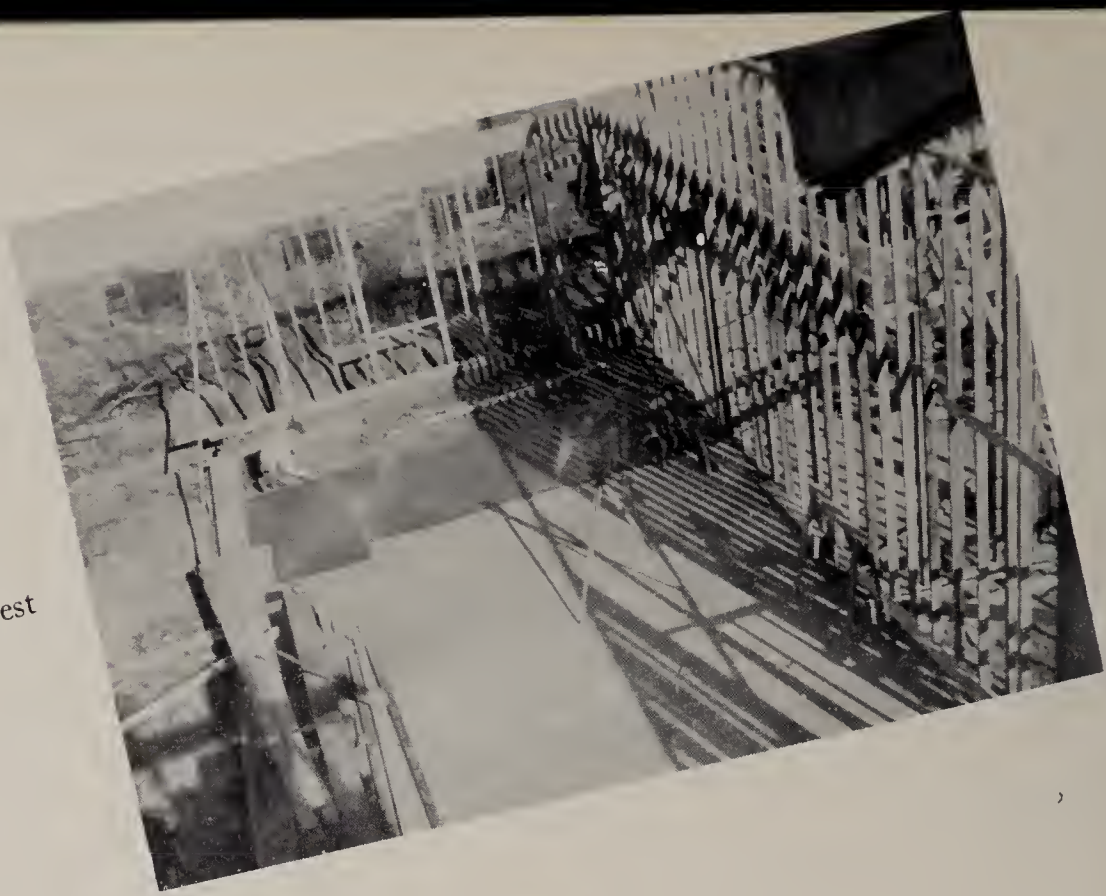

From the crow's nest

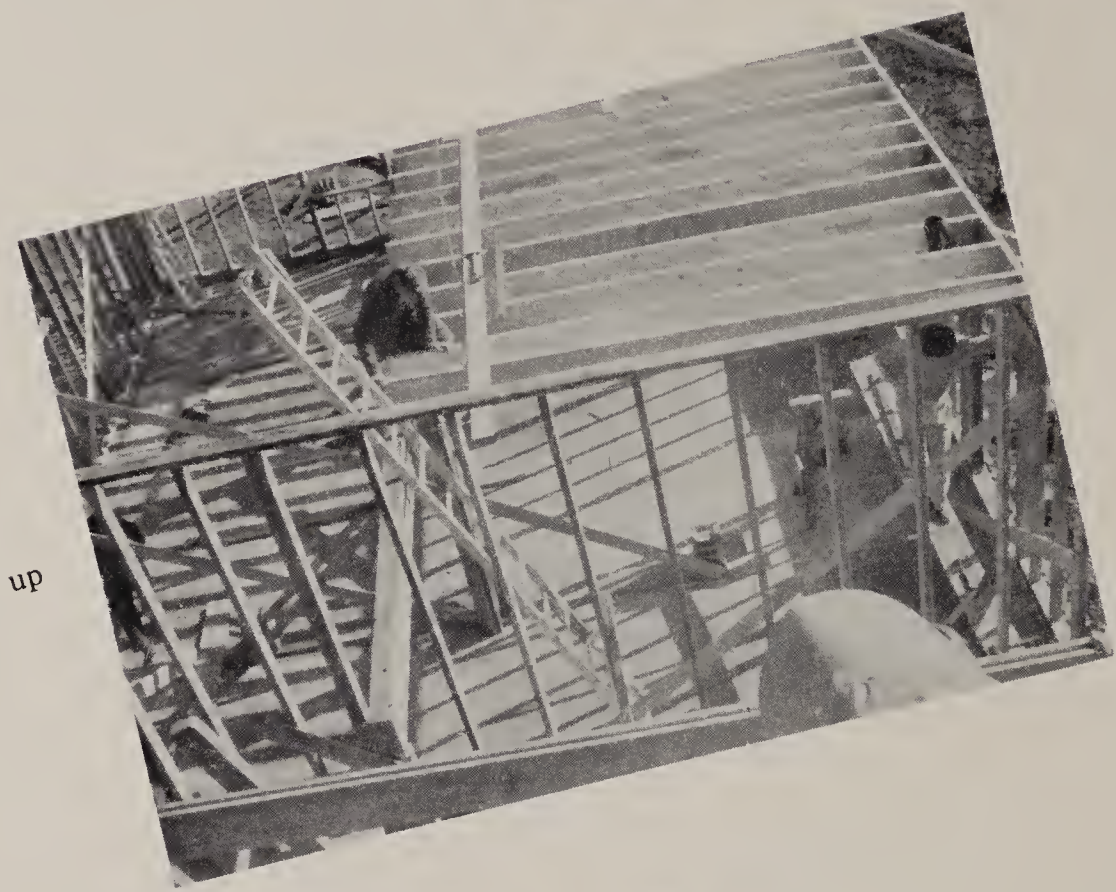

Set 'em up

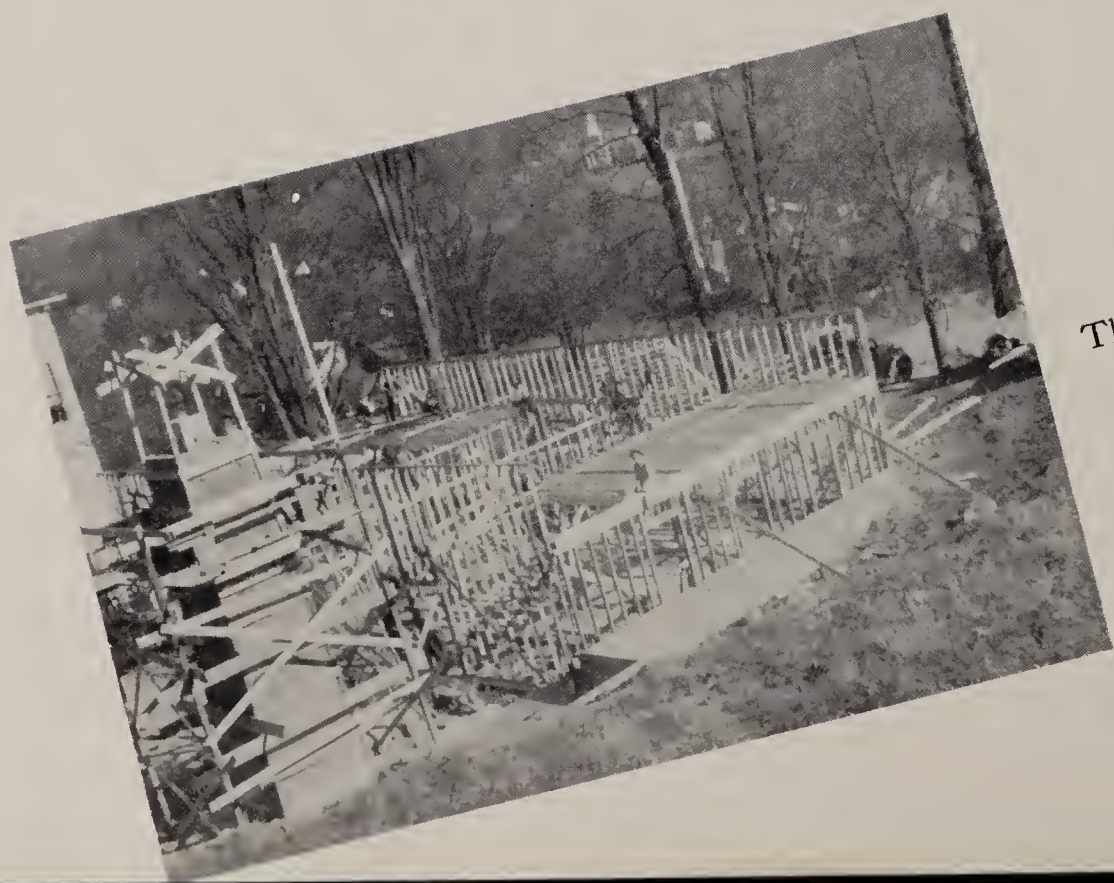

The skeleton

Going up?

Below deck

Getting dressed for winter

Second story job

Box today, shop tomorrow

In the maze

Unfinished business

Assembly line

Raising the roof

School of Home Economics

Left to Right: Miss Moss, Miss Duncan, Miss Foster, Mrs. Stone, Miss Layden.

Home Economics Faculty

House Mothers

Left to Rifht—Seated: Mrs. Barnhart, Mrs. Martin, Mrs. MacElroy, Mrs. Dickman. *Standing*: Mrs. Urban, Mrs. Friend, Miss Ransom.

Junior Home Economic Students

Front Row, Left to Right: P. Fowler, J. Holley, D. Ellett, H. Friedman, C. Giruzzi, F. Suchoruky, B. Loss. *Second Row*: M. Jacobs, B. Heater, M. Wilson, L. Wermund, S. Mack, M. Sparrow, H. Andreason. *Third Row*: M. Graham, K. Kurtz, V. Corey, A. Brinser, N. Caldwell, D. Hesse. *Rear Row*: L. Clark, E. Olin, J. Baldwin, A. Conklin, L. Hunt, P. Depuy.

Front Row, Left to Right: J. Bogart, E. Kathmann, P. Palmer, M. McCall, A. Hammond. *Second Row*: R. Whittaker, D. Schafer, M. Meek, L. Wilson, J. Joslyn. *Third Row*: L. Barnum, B. Lacey, R. Barrick, K. Dillenbeck.

The Seniors

LAURELLA BARNUM
Johnson City, N. Y.
DIETETICS
Women's Student Government 1, 2
Chorus 1, 2

RUTH BARRICK
Binghamton, N. Y.
DIETETICS
Bowling League 1 and 2

JOYCE BOGART
Binghamton, N. Y.
FOOD ADMINISTRATION
Women's Student Government
2 Vice-President

KATHERINE DILLENBECK
Little Falls, N. Y.
FOOD ADMINISTRATION

ALMA HAMMOND
Sparrowbush, N. Y.
FOOD ADMINISTRATION
Women's Student Government
1 Secretary
Cheerleading 1
Chorus 1 and 2

JUNE JOSLYN
Warwick, N. Y.
FOOD ADMINISTRATION
Women's Student Government 1 and 2
FIDELITAS 2
Chorus 1 and 2

ERNA KATHMANN
Delhi, N. Y.
FOOD ADMINISTRATION
Bowling League, 2 Captain
Cheerleading 1

BERTHA LACEY
McLean, N. Y.
HOME ECONOMICS
Oracle 1 and 2
Women's Student Government
Cheerleading 1 and 2
Chorus 1

MARY L. McCALL
Walton, N. Y.
FOOD ADMINISTRATION
Women's Student Government 1, 2
Cheerleading 1

MARGARET MEEK
Deposit, N. Y.
FOOD ADMINISTRATION
Cheerleading 1, Manager 2
Women's Chorus 1

PEARL PALMER
Bainbridge, N. Y.
DIETETICS
Cheerleading 1, 2
Women's Chorus 1

The Girls' Life on The Hill

One of the high spots on the campus is the "Home Ec" house where the Senior girls live and work. It not only serves as a dormitory for the girls, but is also a meeting place for all on the campus when "Open House" is held under the gracious supervision of Mrs. MacElroy, one of the house mothers. Here, and in the school, the girls learn much about Foods, Dietetics, and Homemaking. The rest of us will remember the teas, parties and informal hours spent there, and the many nutritious meals served by the girls in the school dining room.

While they were Juniors, the girls concentrated on courses which taught nutrition for the smaller groups, family and personal relations, sewing, arts and science. They each took a turn at the Davis House, another attractive campus residence, for House Practice. Here they tried to meet the family budget and prepare for next year's problem of feeding the hungry.

The pictures on the following pages will give you an idea of how they worked and played, with whom they lived, and that part of the campus devoted to learning to live in the house by the side of The Road.

DORIS SHAFER
Greene, N. Y.
HOME ECONOMICS
Oracle 1, Associate Editor 2
Student Council 2
Women's Chorus 1, 2

RUTH M. WHITTAKER
Oxford, N. Y.
HOME ECONOMICS
Oracle 1
Women's Student Government, President
Bowling League 2

LOIS A. WILSON
Beerston, N. Y.
FOOD ADMINISTRATION
Women's Student Government 1, 2
Cheerleading, Captain 1, 2

Life of a Senior

Preparing the meal

Dishing it out

Note the contented diners

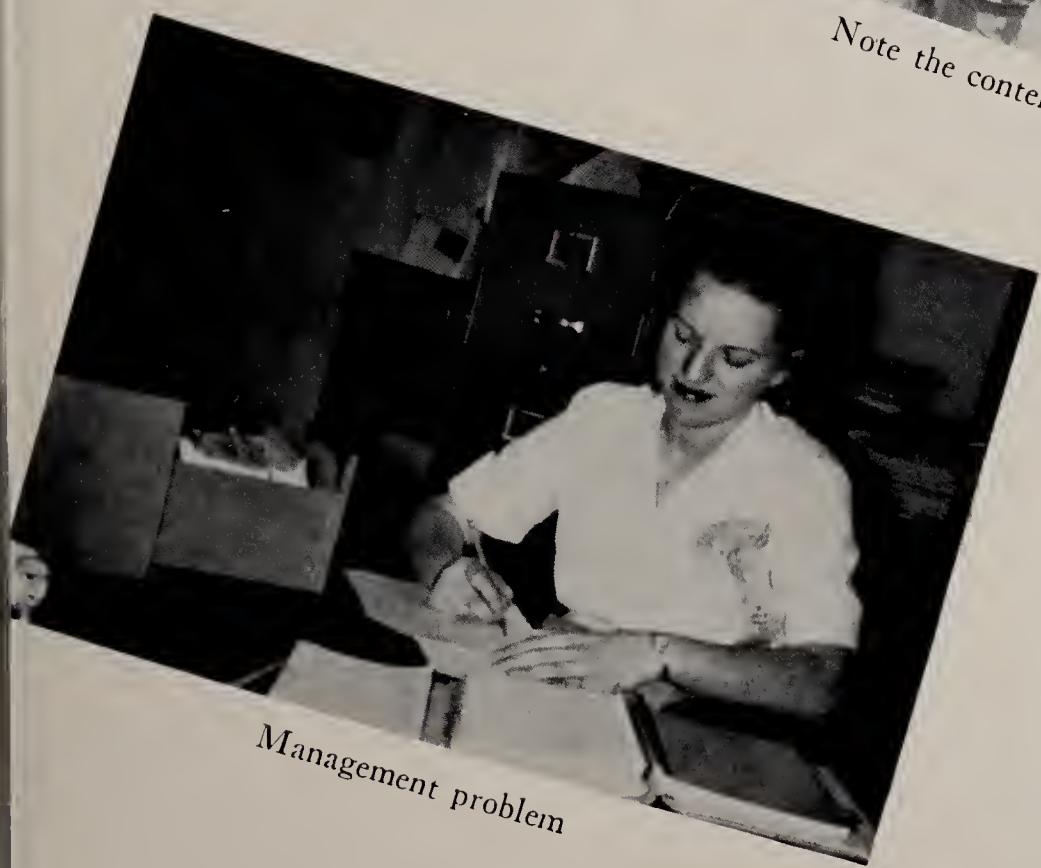

Management problem

After hours

The Life of a Junior

Foods Lab at 8

Entertainment at 3

Lecture at 9

Tea at 4

Cleaning at 10

Open House at 7

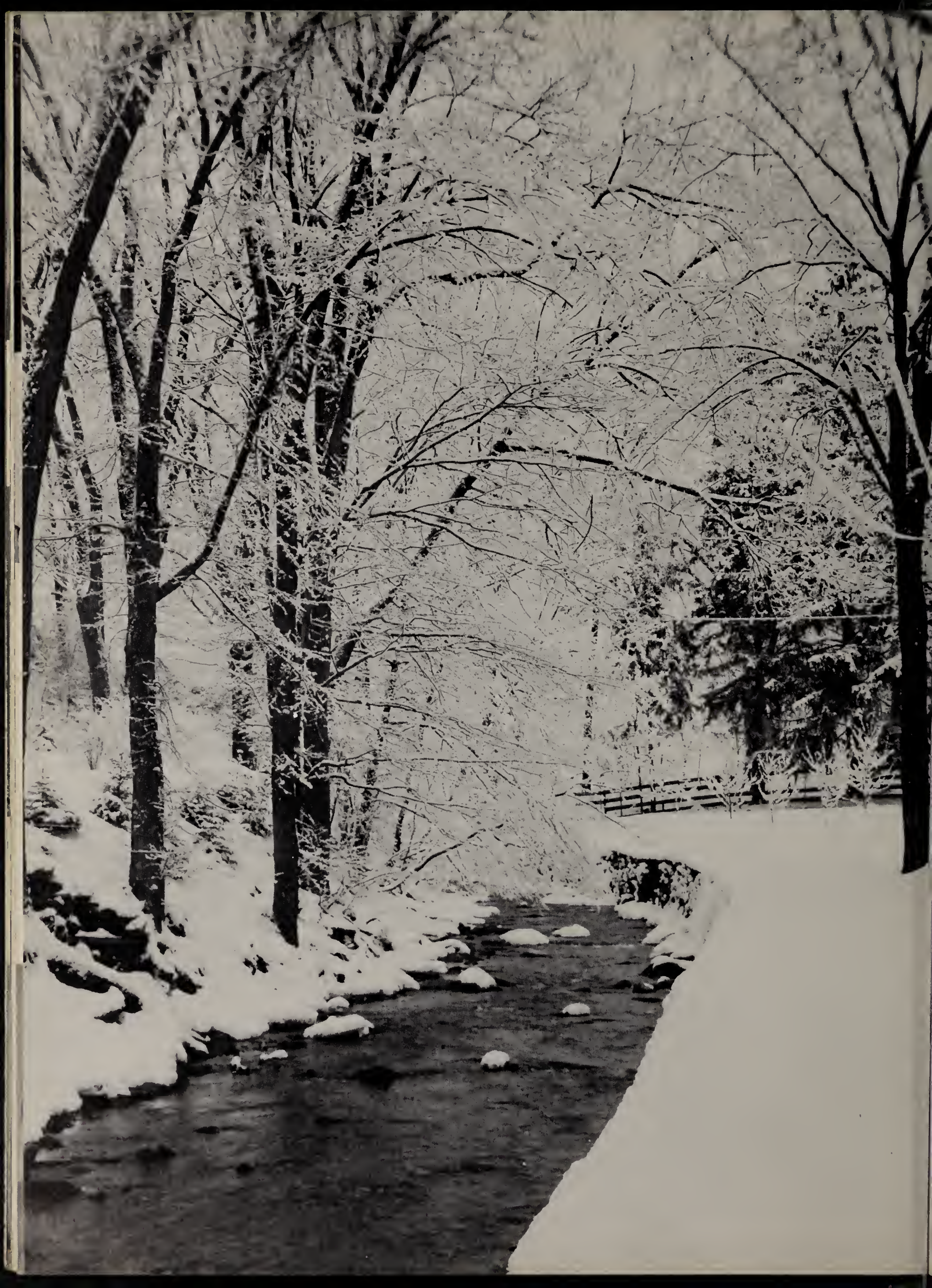

Secretarial Commercial Department

Front Row, Left to Right: Thelma Warren, Margaret Welsh, Agnetta Ross, Elinor Hebbard, Mrs. King. *Back Row, Left to Right*: Edythe Pierson, Eleanor Dales, Helen Flood, Lois Archibald, Mary Klukkert, Elinor Mason.

The Girls' Life Down by the Brook

The basement of Brookside Apartments resounded to the cries last year of little children in the nursery school, which was a practice project of the Home Economics department. This year it echoes the tap, tap, and ring, ring, of the typewriters of potential stenographers. Here we were introduced to the mysteries of the meaning of circles and pothooks, debits and credits, assets and liabilities.

The duties of an "Office wife," filing, a general knowledge of office machines, business computations, business correspondence, and office etiquette, we learned and put into practice.

LOIS ARCHIBALD
Treadwell, N. Y.
SECRETARIAL
Women's Student Government 2
Basketball 2

ELEANOR M. DALES
East Meredith, N. Y.
SECRETARIAL
Women's Student Government

HELEN P. FLOOD
Millerton, N. Y.
DAIRY COMMERCIAL
Oracle 2
Women's Student Government 2
Bowling League 2
Basketball (Girls) 2

ELINOR HEBBARD
Delhi, N. Y.
SECRETARIAL
Women's Student Government 2
Basketball (Girls) 2
Chorus 2

MARY KLUKKERT
Delhi, N. Y.
SECRETARIAL
Women's Student Government 2
Basketball (Girls) 2

ELINOR MASON
Ellenville, N. Y.
DAIRY COMMERCIAL
Oracle 2
Women's Student Government 2
Bowling League 2
Basketball (Girls) 2

ELIZABETH G. MILLS
Delhi, N. Y.
SECRETARIAL

EDYTHE PIERSON
Cornwall on Hudson, N. Y.
DAIRY COMMERCIAL
Women's Student Government 2
FIDELITAS 2, Literary Editor
Student Government 2, Secretarial Representative

AGNETTA E. ROSS
Treadwell, New York
SECRETARIAL
Women's Student Government 2

THELMA WARREN
Treadwell, New York
SECRETARIAL
Women's Student Government 2
Student Council 2
Basketball (Girls) 2

MARGARET E. WELSH
Newport, N. Y.
SECRETARIAL
Oracle 1 and 2
Women's Student Government 1 and 2
Bowling League 2

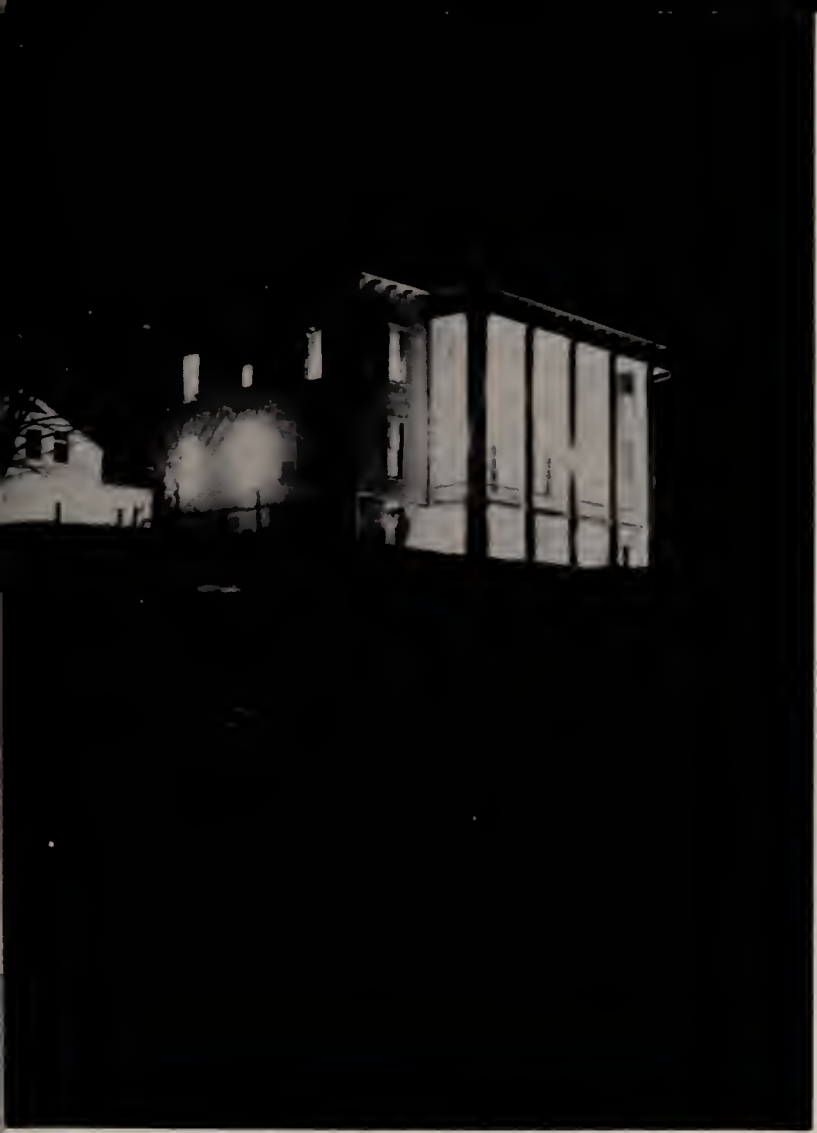

Activities

Sports

Left to Right: Peggy Welsh, James Crough, John O'Neil, John Manilla.

Senior Class Officers

President ..... JOHN MANILLA
Vice-President ..... JOHN O'NEIL
Secretary ..... MARGARET WELSH
Treasurer ..... JAMES CROUGH

Our Senior Class Officers served to bind together the various separate school groups into one organization.

They conducted Senior Class meetings held for promoting the social activities and Class policies on various matters concerning Graduation.

Our Senior Class Officers here receive a vote of thanks for their guidance and loyalty to the Class of '49.

Seated, Left to Right: Coach Smith, D. Schafer, F. Lescoe, D. Conklin, D. Ellett, Mr. Hoffman. *Standing*: Mr. Law, B. Allmond, D. Felter, H. Bower, C. Finch, A. Tonjes, A. Rose, R. Grace.

The Student Council

Our class can look back with much pride on the initiation of a Student Council that represented all of the students and campus organizations of the school.

The Student Council was re-organized after a lapse of several years. Largely responsible for this improvement in their self-governing affairs were the students themselves. However, it was also made a reality thru the efforts of Coach Smith, and the publication of editorials in the *Oracle* on the need for a Student Government.

Student Council Officers

FRANCIS LESCOE ..... *President*
DONALD CONKLIN ..... *Vice-President*
THELMA WARREN ..... *Secretary*

The faculty was represented by four advisors: Mrs. King, Mr. Law, Mr. Hoffman, and Coach Smith.

Front Row: F. Wright, Katzenstein, Alzerez, Haut, May. *Second Row*: Avery, Finch, Dorogokupetz, Mulaney, Mr. Evenden, Rose, Hill. *Third Row*: Miller, Hempel, Goodemoot, Bueche, Scheerer, Simons, Grace, Baskind.

Dairy Industry Club

Dairy Industry Club Officers

President ..... ELLIS SIMONS
Vice-President ..... WILLIAM HILL
Secretary ..... NESTOR ALZEREZ, JR.
Treasurer ..... VALENTIN BUECHE

A newly formed club, which is very active, was founded by a student in March, 1948. Permanent secretary is Mr. Evenden. It does a great deal for its members by having so many speakers present for meeting programs. Many phases of this field were viewed and discussed during the club program. The club also maintains an alumni file and library.

First Row: Mr. Harvey, Alzerez, Stoler, Knapp, Ambery, May. *Second Row*: Samartano, Goody, Grace, Turner, Cole, Marlatt, Goodemoot. *Third Row*: Komarzanski, Rose, Avery, Hempel, Barker.

The Chanticleer

The Chanticleer Officers

President ..... EDWIN STOLER
Vice-President ..... ROGER KNAPP
Secretary ..... NESTOR ALZEREZ, JR.
Treasurer ..... CARL AMBERY
Refreshments ..... EARL BARKER

A crowing rooster is its symbol. This organization is composed for the most part of poultry students who find it a definite aid in increasing their field of knowledge. This year it had a policy of entertaining guests at no personal cost and increased its membership by this idea of "all welcome." It was one of the first clubs on the campus.

Horn and Hoof Club

The Horn and Hoof Club, one of the oldest organizations on the campus, is this year enjoying its largest membership. At the regular meetings, the students hear many instructive talks by leaders in fields relative to Animal Husbandry. One of their major projects is to promote the Dairy Show in early spring. Attendance is always consistent, due in large part, to the efforts of Mr. Merritt.

Horn and Hoof Club Officers

President ..... JAMES CROUGH
Vice-President ..... DONALD WALTER
Secretary ..... FRANCIS LESCOE
Treasurer ..... GINO GANIO

Front Row, Left to Right: Benson, Altenberg, May, Maguire, Tonjes, Orton, Merwin, Peltz, Mulaney. *Second Row*: Goodemoot, Walter, Booth, Fallon, Marlatt, Miller, Rynd, Ganio, Cole, Lescoe. *Third Row*: Rose, Wood, Claassen, Barker, Kellam, Habermann, Balch, Siebert, Hempel. *Fourth Row*: Bennett, Avery, Goody, Crough, Proehl, Miller, Komarzanski, Mr. Merritt, Delgado.

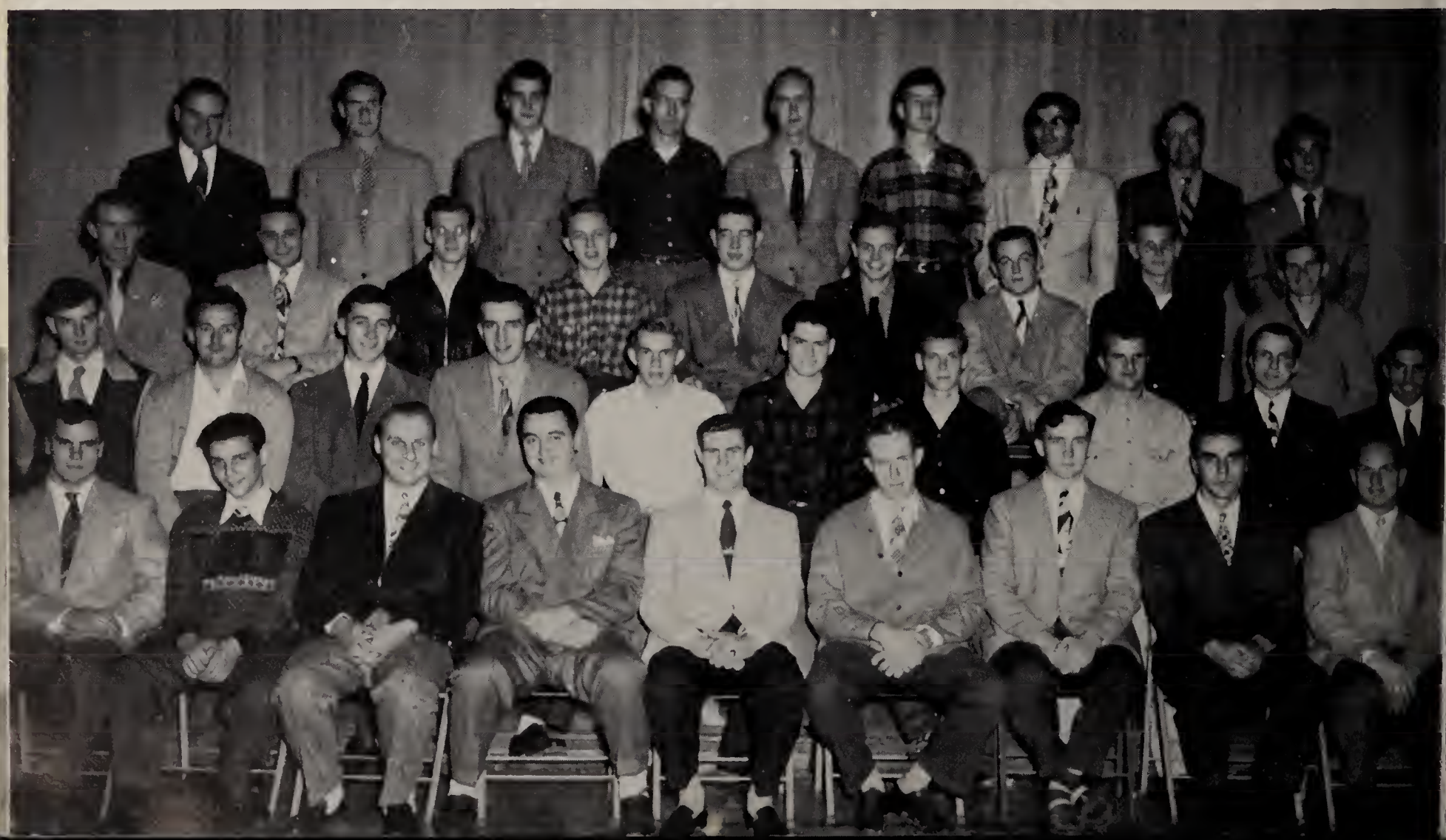

Theta Gamma

The Delta Chapter is one of 5 Theta Gamma Chapters in New York State. Highlights in this year's activities were the Homecoming Dance, Conference of all the chapters, held at Alfred University, the observance of Founders Day and the annual Fraternity Banquet.

Front Row, Left to Right: Delgado, Strope, Horstman, Manilla, Park, Peltz. *Second Row*: May, Travers, Bower, Fallon, Bleil, Homan, Chatelain. *Third Row*: Mr. E. Sm ith, Mr. Evenden, Natoli, Sherwood, R. Nark, Mr. Thurston.

Delta Theta Gamma Officers

President ..... JOHN MANILLA
Vice-President ..... WALTER PARK
Secretary ..... WILLIAM ROLFF
Treasurer ..... RAYMOND HORSTMAN
Chaplain ..... ROBERT STROPE
Sgt.-at-Arms ..... WILLIAM DRANE

Front Row, Left to Right: Humphries, Hoffman, Parlman, Endahl, Elinski, Ropke, Bleil, Hogancamp, Biasini, Wygant, Pac. *Second Row*: Bigelow, Russo, Wood, Horine, Rosenthal, Woodcock, Ulmer, Park, Conklin, Osborn. *Third Row*: Parker, MacClintock, H. Ball, E. Smith, Jackonski, Arnold, Wietecki, Tranka, W. Ball. *Rear Row*: Mr. Sommers, Sherwood, Natoli, Latini, Duryea, Macri, Fitch, Jennings, Hoefler, Mr. Hutchinson.

Tri-Atelier

Officers

President ..... CHARLES ROPKE
Vice-President ..... ARNOLD ENDAHL
Secretary ..... LOUIS BLEIL
Treasurer ..... PAUL HOGANCAMP
Sgt.-at-Arms ..... WALTER ELINSKI

Tri-Atelier is an organization reserved for Building Construction students. This year it boasted the largest membership of any club in the Institute's history. Besides providing out-of-class facilities for its members, the club sponsored the Builder's Ball, and evolved plans for the new school sign. The club activity is rounded out with the annual banquet, which is held in May.

Seated—Left oto Right: L. Wermund, D. Shafer, M. Jacobs, Miss Schlottman, Mrs. Walker, H. Andreasen, A. Brinser, B. Loss. *Standing*: V. Corey, E. Olin, J. Balding, J. Holley, J. Joslyn, A. Hammond, L. Clark, L. Hunt, L. Barnum.

Women's Chorus

This group accomplished its activity by singing. The girls at Christmas, it may be remembered, lifted their voices to spread the greetings of Christmastide. Assembly periods were enhanced by their singing appearance.

Women's Student Government

Possibly a stepping-stone to the realizing of a female national president, it nevertheless played its part. It was responsible for the conduct of its charming members and gave the girls a speaking voice at the school.

Officers of the Student Government

President ..... RUTH WHITTAKER
Vice-President ..... JOYCE BOGART
Secretary ..... ARDYTH CONKLIN

The Oracle

The *"Oracle"* during the school years was truly a voice of the student body. It recorded as a newspaper the monthly happenings of everything from campus gossip to strongly written editorials. The issue itself was printed on four pages of glossy paper with pictures in every issue. At the end of the term the final issue was given over to the printing of candid photographs and a summary of the year's happenings and well wishing by the staff.

The Staff

Editor ..... Herbert Baskind
Associate Editor ..... Doris Shafer
Feature Writers ..... David Decker, Nestor Alzerez, Helen Flood, Elinor Mason, Margaret Welsh
Sports Writers ..... Herbert Maguire, Peter Dorogokupetz
Photography ..... David Cole, Robert Fallon
Circulation ..... Abraham Rosenthal, John Foran
Business Manager ..... Richard Grace
Exchange Editor ..... Bertha Lacey
Typists ..... Secretarial-Commercial Class
Faculty Advisor ..... Mrs. Katherine King

First Row: Decker, Mrs. King, Baskind, Shafer, Welsh, Grace. *Second Row*: Alzerez, Cole, Rosenthal, Mason, Flood, Lacey, Peltz. *Rear Row*: Fallon, Dorogokupetz, Maguire.

Left to Right: Pearl Palmer, Donna Hesse, Almeda Brinser, Bertha Lacey, Mary Sparrow, Corinne Giruzzi, Lois Wilson.

Cheerleaders

D-E-L-H-I, DELHI—was often repeated by a troupe of girls bedecked in green and white composing the Cheerleading Squad. Rarely did they show signs of tiring as they called out and enlisted the stands of people in attendance in the numerous school cheers. They played a definite part in the winning of team victories.

BASKETBALL

COACH DICK SMITH

Seated, Left to Right: Biasini, Orton, Park, Allmond, Tonjes, Kouri, Rolff, Manilla. *Standing*: Coach Smith, Huto, Scholz, R. Smith, Horan, Schroeder, Casterlin, Fallon, team manager; Macri, assistant manager.

The action-packed game of basketball consists of more than rolling up impressive scores against other teams. It is a game that requires close teamwork and a "do-or-die" spirit.

The Delhi Broncos displayed these traits throughout the playing season. They played hard and well. When they went down in defeat no one could say that it was due to a lack of fighting spirit.

Our Green and White team had its ups and downs it is true. At times the team fought back so strongly that eventual defeat was turned into sweet victory. Such was evident in the scraps with the Morrisville, Albany State Teachers College, and Alumni teams.

This season marked the first year as coach of the team by "Dick" Smith who hails from Springfield College, Massachusetts. We think he did a fine job with good material.

ROBERT FALL(
Manager

Seated, left to right: Staiger, Kouri, Rolff, Hempel, Delgado. *Standing*: Coach Merritt, Homan, Miller, Lampasona, team manager.

Cross Country Team

The Delhi Broncos, under the competent direction of Mr. Merritt, completed another successful cross-country season by winning 3 out of 4 scheduled meets.

On October 19, the Broncos traveled to Oneonta to compete against Hartwick College and Cobleskill in a triangular school meet. The Broncos won with ease, the score board rated Delhi first, with 32 points; Hartwick second, with 34; and Cobleskill last, with 50 points.

The second meet of the season was held on October 30, at Canton. The Broncos, were defeated by a spirited Canton team, scoring 32 points against Canton's 23.

November 6 saw the Morrisville Harriers invade Delhi, with the Broncos taking them into camp with a 19-36 count.

The final meet of the season was held at Cobleskill on November 13, with the Broncos defeating our rival opponents, the Cobleskill Aggies. The score in this race was 26-29.

Front Row—Left to Right: Vetter, Weiss, Flood, Bueche, Parlman. *Second Row*: Finch, Elinski, Hoffman, Bleil, Mr. Smith, Faculty Advisor. *Rear Row*: Katzenstein, Wisneski.

Bowling

The members of the Varsity Bowling League are chosen from the intra-mural teams. The top ten scorers become team members and compete in arranged matches with the other schools.

This year, one of the girls proved her prowess as a member of the Varsity Team. Superior acting males were bowled over by Sue's high scoring and fast rolling ball.

The Varsity Team met Morrisville on two separate occasions, both of which resulted in deadlocks.

The intramural teams have kept the leaders' positions changing hands many times. The eight intramural teams have provided many thrill packed games, for both players and gallery fans alike.

Thus, the rumble of the fast moving ball has continued to echo in the Catskills from the time of Rip Van Winkle throughout the 1949 season.

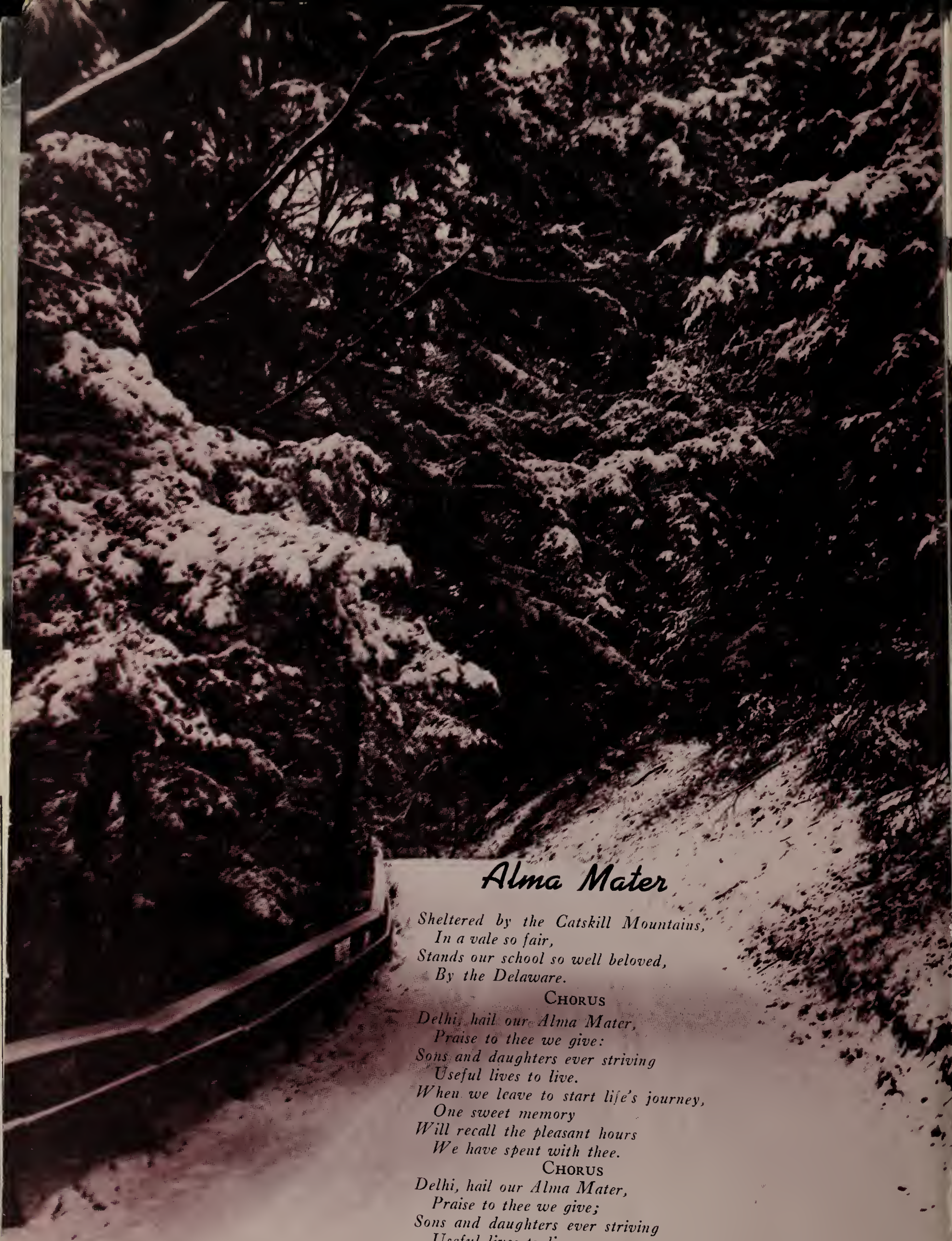

Alma Mater

Sheltered by the Catskill Mountains,
In a vale so fair,
Stands our school so well beloved,
By the Delaware.

CHORUS

Delhi, hail our Alma Mater,
Praise to thee we give:
Sons and daughters ever striving
Useful lives to live.
When we leave to start life's journey,
One sweet memory
Will recall the pleasant hours
We have spent with thee.

CHORUS
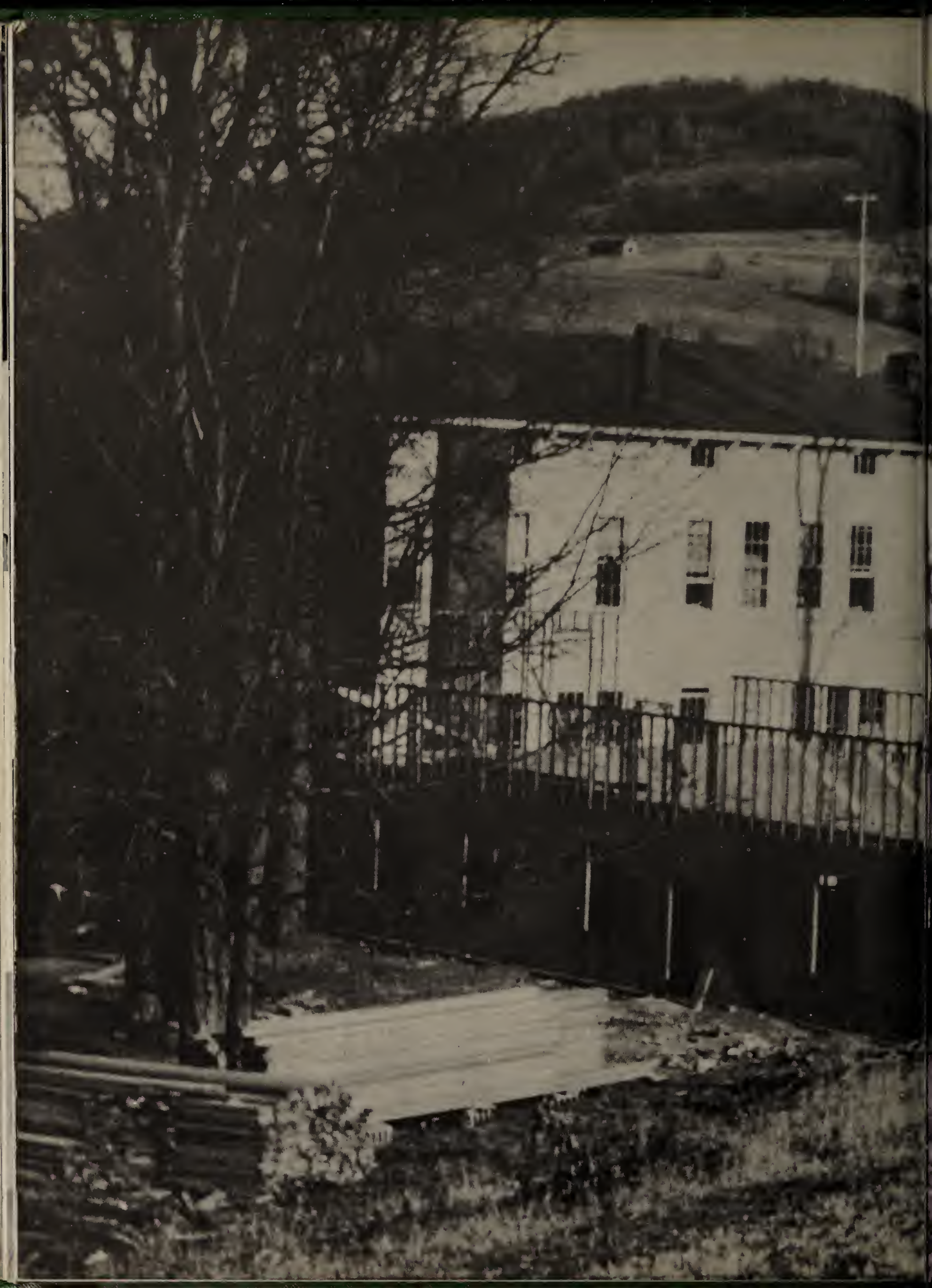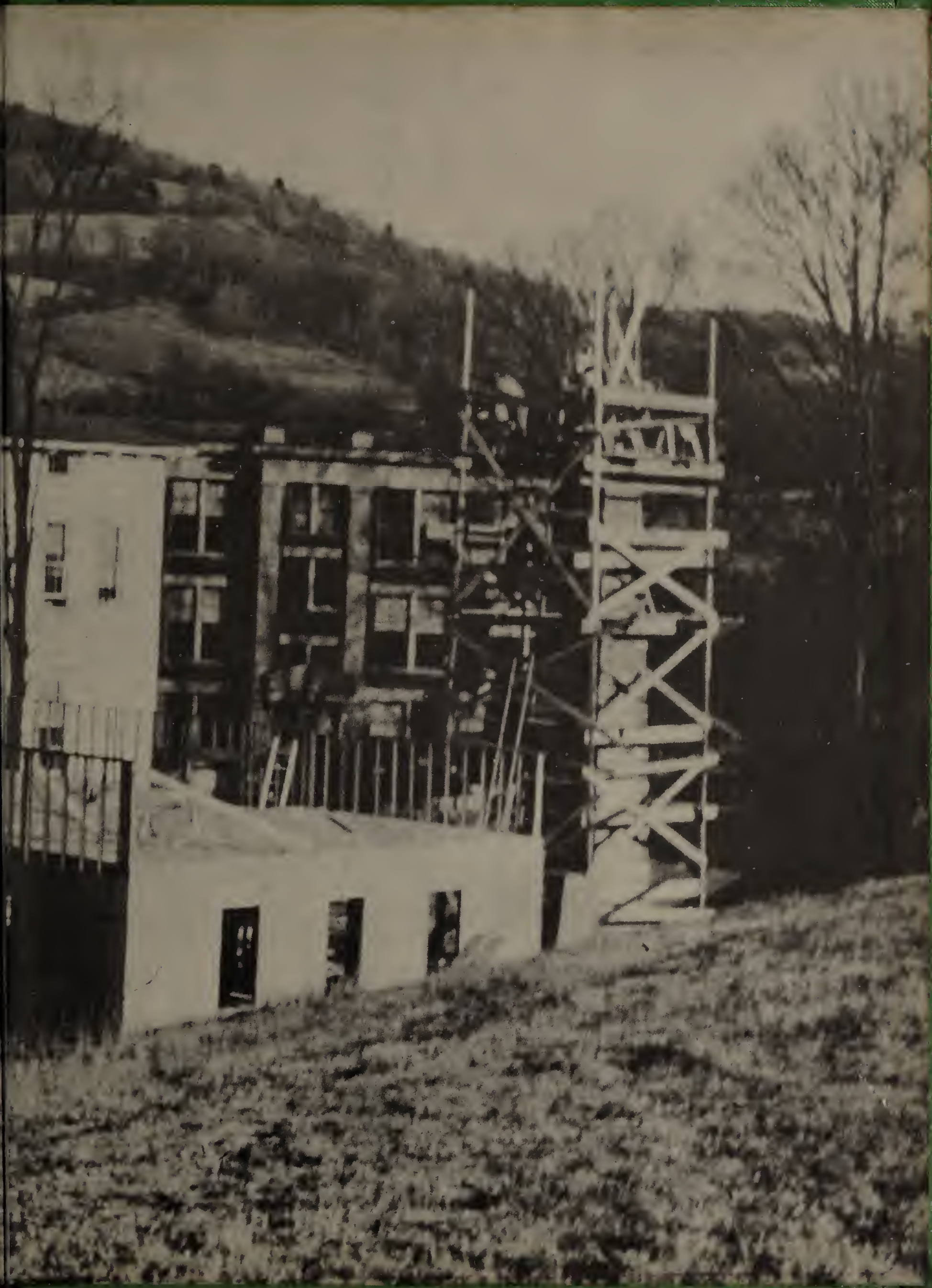
Delhi, hail our Alma Mater,
Praise to thee we give;
Sons and daughters ever striving
Useful lives to live.